

Appl. 28151

PR6-0620

TELEPHONE TOWER 0640

PLAT OF SURVEY

OF PROPERTY OF Lauren B. Granger
DESCRIBED AS FOLLOWS Lot 9, Block 29, St. Anthony Park North
No 2370 Chilcombe Ave, St. Paul, Minn.

SCALE: 1 INCH = 30 FEET

T. J. WELCH, REGISTERED SURVEYOR
CHILCOMBE AVE. 738 SURREY AVENUE, ST. PAUL 6, MINN.

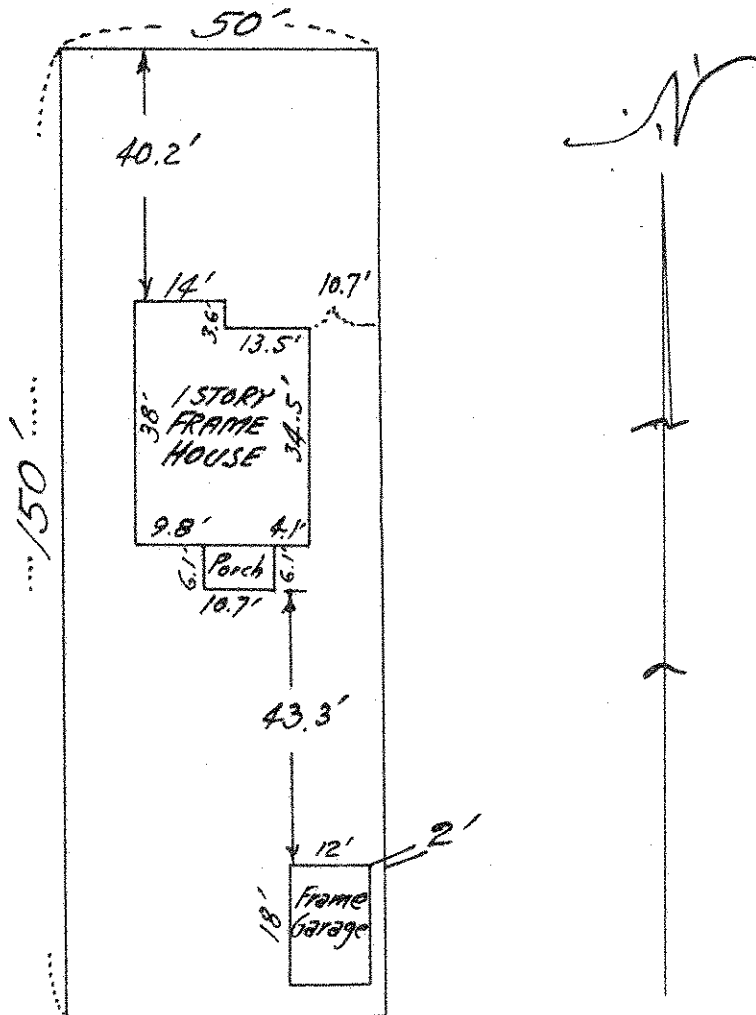

20' ALLEY

CERTIFICATE OF SURVEY

I hereby certify that on 7-26 19 58

I surveyed the property described above and that the above plat is a correct representation of said survey.

T. J. Welch