

PLAT OF SURVEY

OF PROPERTY OF Bertram F. Miller

DESCRIBED AS FOLLOWS Lot 15, Block 27, St. Anthony Part North
[N $\frac{1}{4}$ 27' of Chilcombe Ave. (vacated)]

SCALE: 1 INCH 20 FEET.

T. J. WELCH, REGISTERED SURVEYOR
 738 VAN BUREN PLACE, ST. PAUL, MINN.

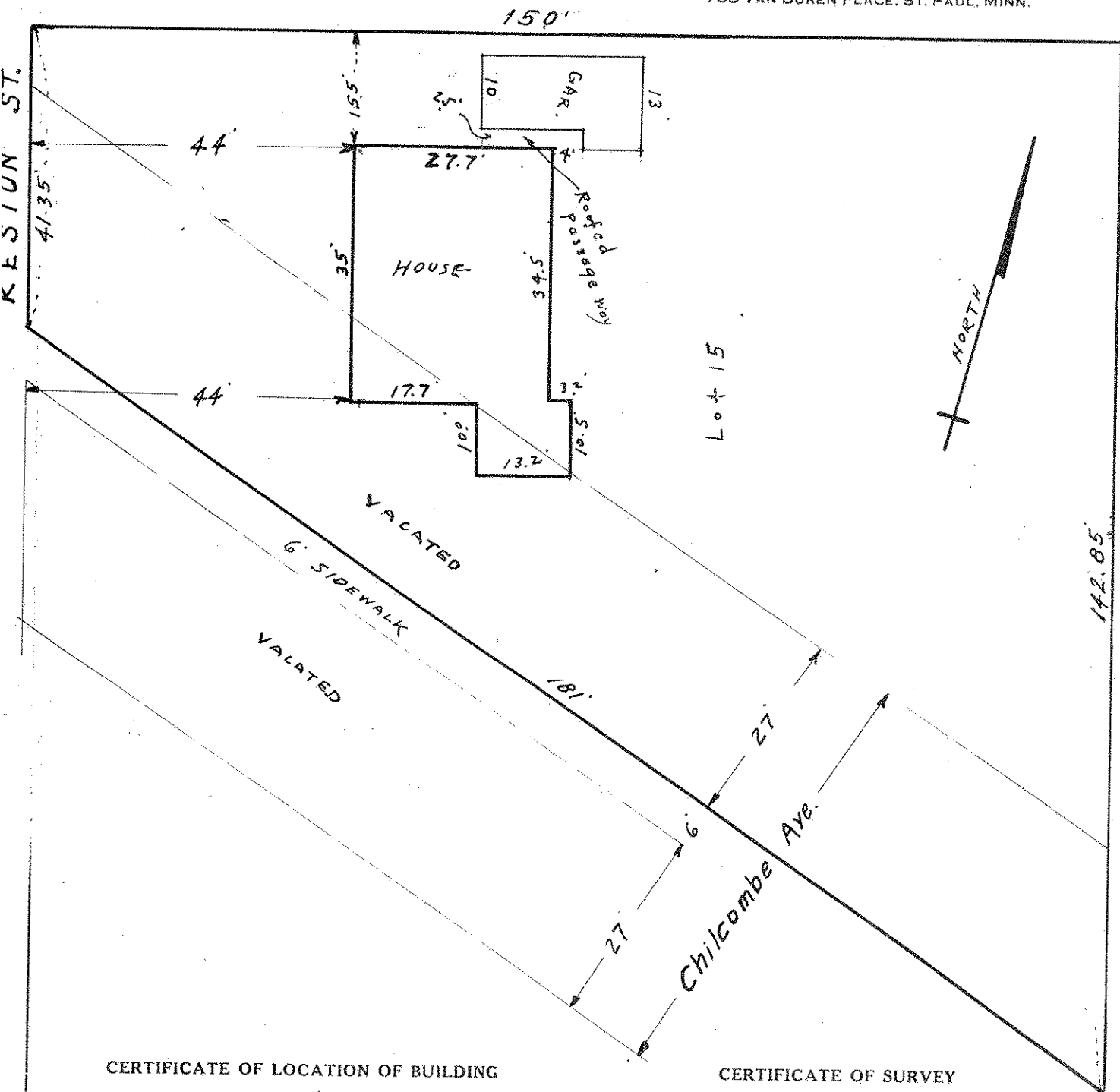

CERTIFICATE OF LOCATION OF BUILDING

I hereby certify that on Jan. 6, 1939
 I made a survey of the location of the building on the above
 described property and that the location of said building is
 correctly shown on the above plat.

T. J. Welch

CERTIFICATE OF SURVEY

I hereby certify that on Dec. 9, 1938
 I surveyed the property described above and that the above
 plat is a correct representation of said survey.

T. J. Welch