

PLAT OF SURVEY

OF PROPERTY OF Frederic E. Williams,
 DESCRIBED AS FOLLOWS Lot 15, Block 26, St. Anthony Park North,
2347 Chilcombe Ave., St. Paul, Minn.

ACCORDING TO THE OFFICIAL RECORDS

SCALE: 1 INCH = 30 FEET

T. J. WELCH, REGISTERED SURVEYOR
 738 VAN BUREN PLACE, ST. PAUL, MINN.

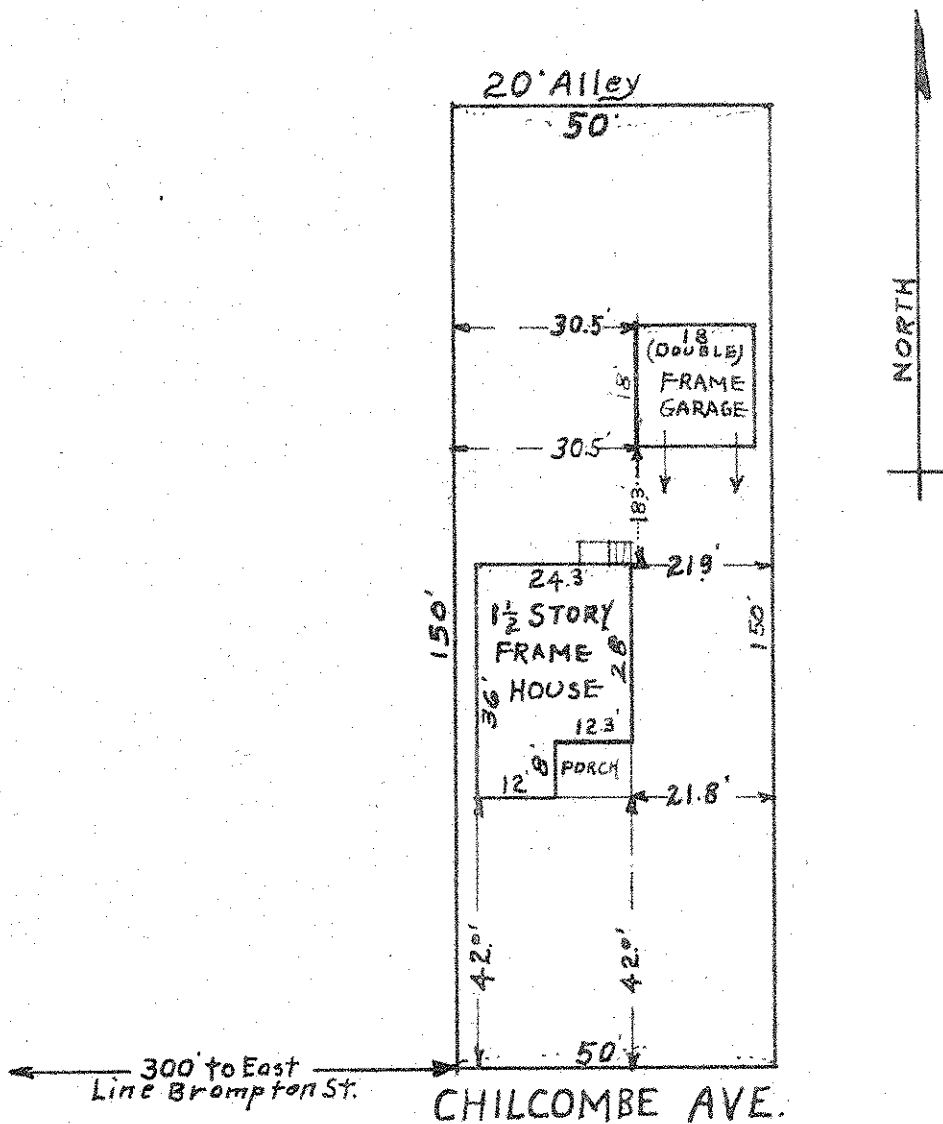

CERTIFICATE OF LOCATION OF BUILDING

I hereby certify that on May 5, 1931
 I made a survey of the location of the building on the
 above described property and that the location of said
 building is correctly shown on the above plat.

T. J. Welch

CERTIFICATE OF SURVEY

I hereby certify that, on May, 5, 1931
 I surveyed the property described above and that the
 above plat is a correct representation of said survey.

T. J. Welch