

~ PLAT OF SURVEY ~

Appl. 46455 Albert V. Schroder

All that part of Lots 18-19 and 20, Block 21, St. Anthony Park North, described as follows: Beginning at a point on the Northerly line of Doswell Avenue 52.4 feet Westerly from the Southeast corner of Block 21, St. Anthony Park North; thence running Northerly and parallel to the Easterly line of Block 21 a distance of 145.9 feet to a point on line between Lots 20 and 21 of said Block 21; thence Westerly along the South line a distance of 53 feet; thence Southerly and parallel to the Easterly line of Block 21 a distance of 136.34 feet to a point on the Northerly line of Doswell Avenue; thence Easterly along the Northerly line of Doswell Avenue a distance of 54.1 feet to the point of beginning, containing approx. 7500.09 square feet

No 2207 Doswell Ave., St. Paul, Minnesota.

SCALE: 1"=40'

T. J. WELCH
Registered Surveyor
701 East 3rd Street
ST. PAUL, MINN. 55106
TEL. 776-0640
January 20, 1967

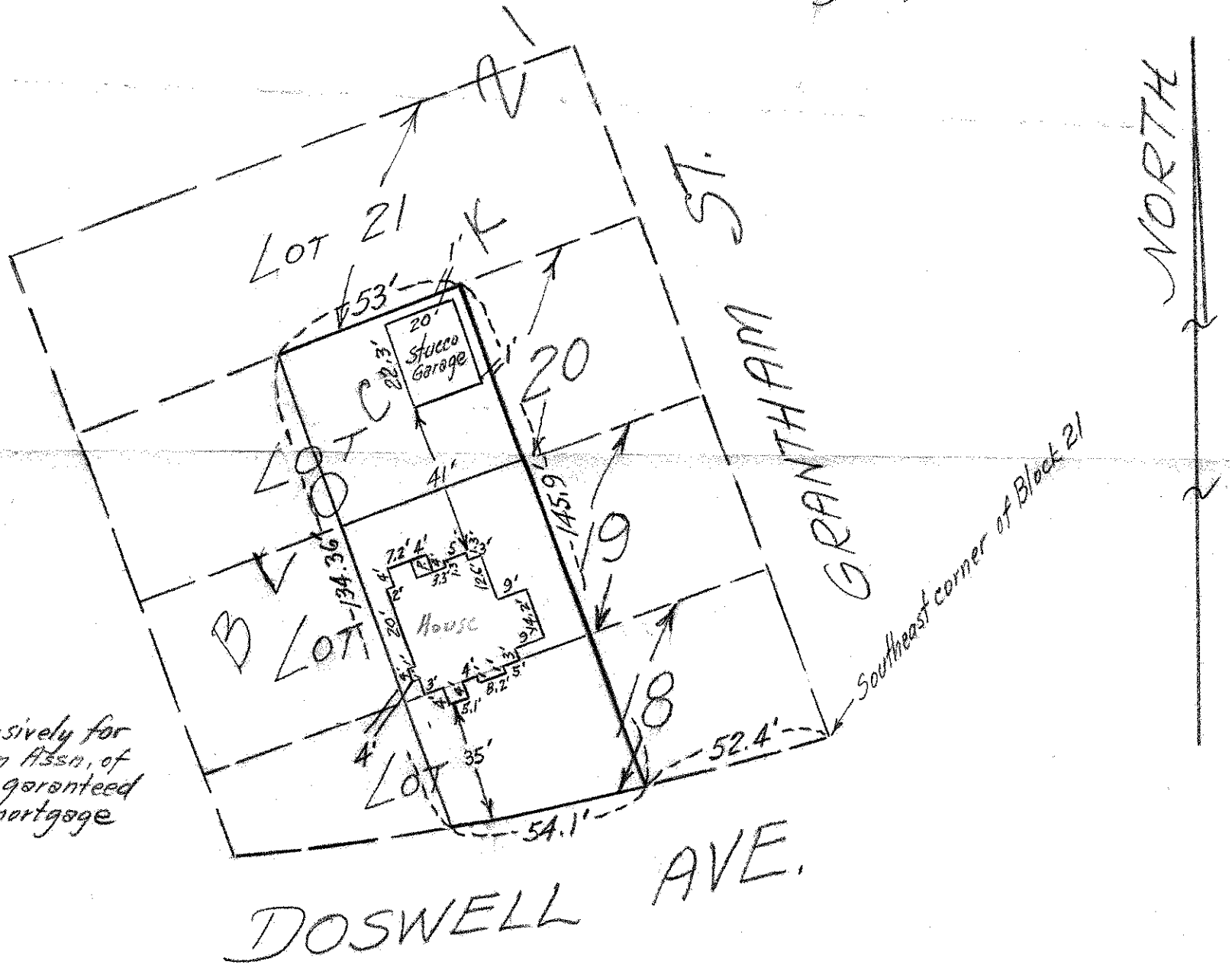

This survey is made exclusively for First Federal Savings & Loan Assn. of St. Paul; lot lines are not guaranteed as this is a survey for mortgage purposes only.