

CHARLES O. GEORGI COMPANY

2215 West County Road B

Saint Paul, Minnesota 55113

REGISTERED CIVIL ENGINEER AND LAND SURVEYOR

Certificate of Survey

I Hereby Certify that this plat shows a survey made by me of the property described on this plat, and that the corners are correctly placed as shown, and that all locations have been correctly shown.

Surveyed For Wicker Realtors - Jack Larson

Date JUNE 1972

Scale 1" = 30'

By
REGISTERED LAND SURVEYOR

Description:

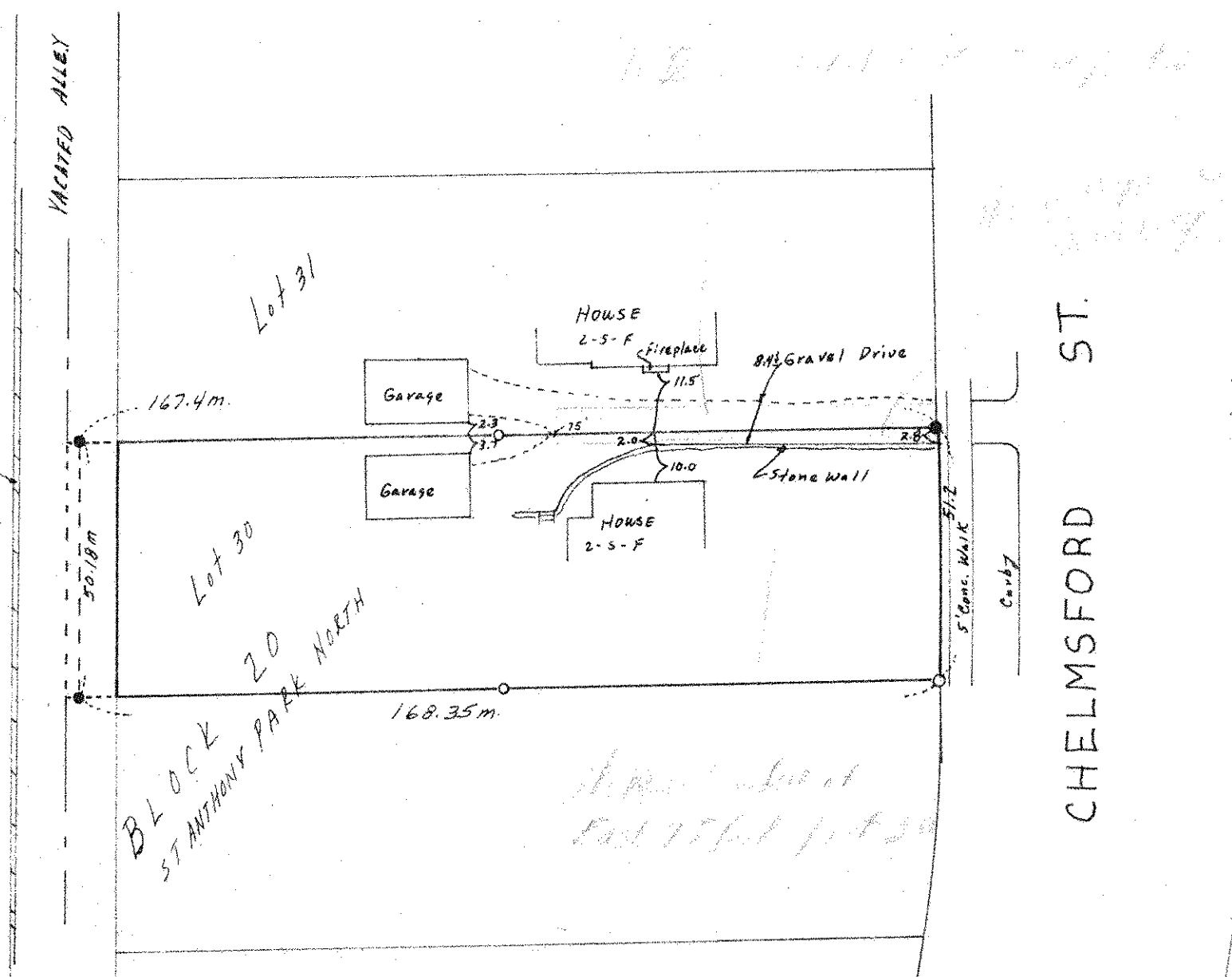

- Denotes Iron Monument found in place
- o Iron Monument
- m denotes measured distance