

PLAT OF SURVEY

OF PROPERTY OF Russell F. Swensen
 DESCRIBED AS FOLLOWS All of Lot 20, except the Southerly 10 feet
thereof in Block 19, St. Anthony Park, North.
No. 1446 Chelmsford St. - St. Paul, Minn.

SCALE: 1 INCH 30 FEET

T. J. WELCH, REGISTERED SURVEYOR
 738 VAN BUREN PLACE, ST. PAUL, MINN.



CHELMSFORD ST.

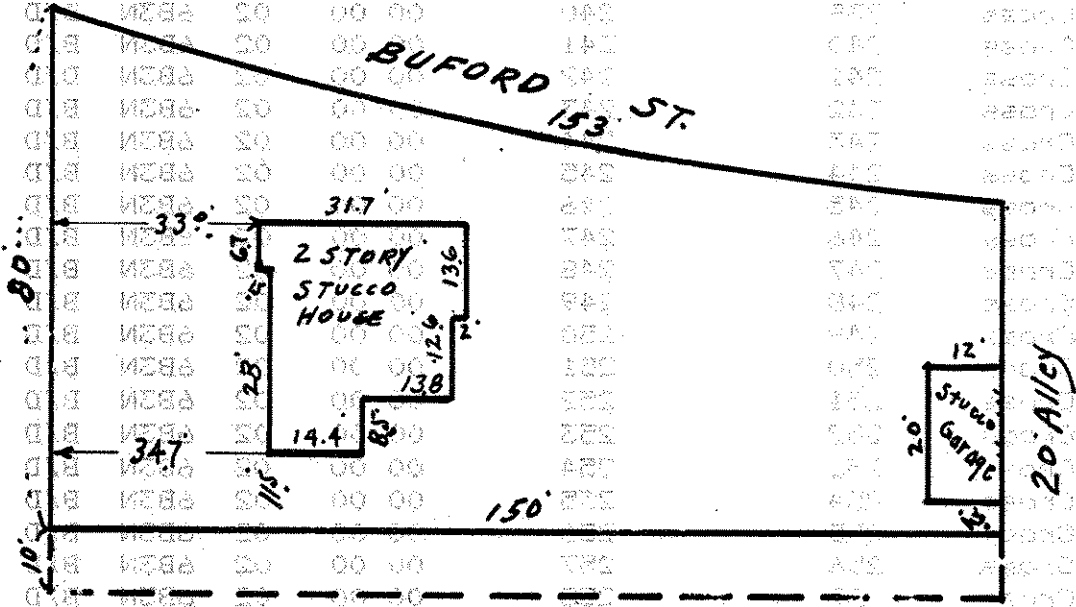

CERTIFICATE OF LOCATION OF BUILDING

I hereby certify that on July 28, 1938
 I made a survey of the location of the building, on the above
 described property and that the location of said building is
 correctly shown on the above plat.

T. J. Welch

CERTIFICATE OF SURVEY

I hereby certify that on July 28, 1938
 I surveyed the property described above and that the above
 plat is a correct representation of said survey.

T. J. Welch