

# PLAT OF SURVEY

OF PROPERTY OF Russell N. Cunningham  
 DESCRIBED AS FOLLOWS Lot 4, Block 16, St. Anthony Park, North  
No. 1465 No. Cleveland Ave. - St. Paul, Minn.

SCALE: 1 INCH 30 FEET.

T. J. WELCH, REGISTERED SURVEYOR  
 738 VAN BUREN PLACE, ST. PAUL, MINN.

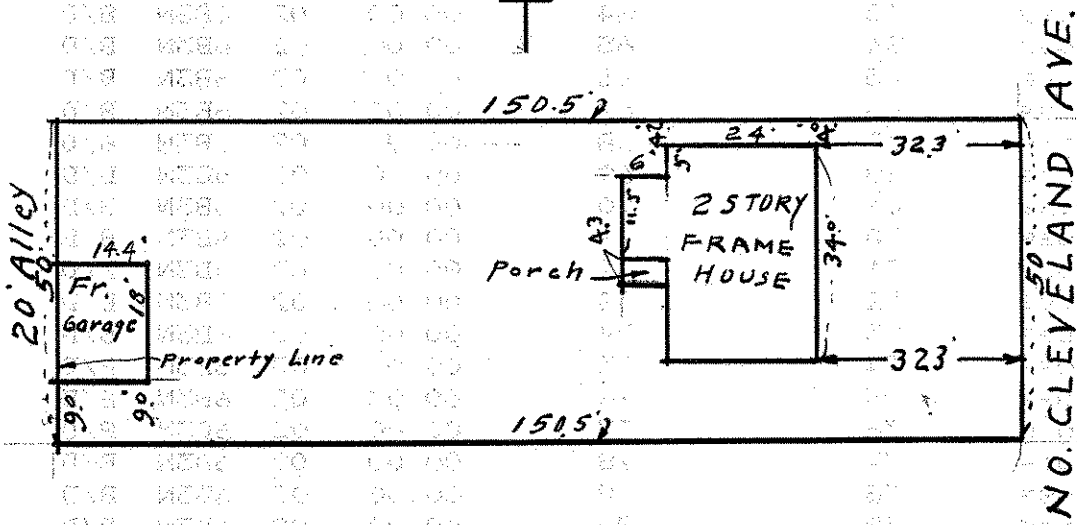
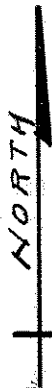

**CERTIFICATE OF LOCATION OF BUILDING**

I hereby certify that on Jan 27, 1936

I made a survey of the location of the building on the above described property and that the location of said building is correctly shown on the above plat.

T. J. Welch

**CERTIFICATE OF SURVEY**

I hereby certify that on Jan 27, 1936

I surveyed the property described above and that the above plat is a correct representation of said survey.

T. J. Welch