

PLAT OF SURVEY

OF PROPERTY OF Dennis Watson
 DESCRIBED AS FOLLOWS Lots 1 and 2, Block 15, St. Anthony Park North,
except the East 75 feet thereof
No 2106 Hendon Ave., St. Paul, Minn.

SCALE: 1 INCH = 40 FEET
 o DENOTES IRON

T. J. WELCH, REGISTERED SURVEYOR
 738 SURREY AVENUE, ST. PAUL 6, MINN.

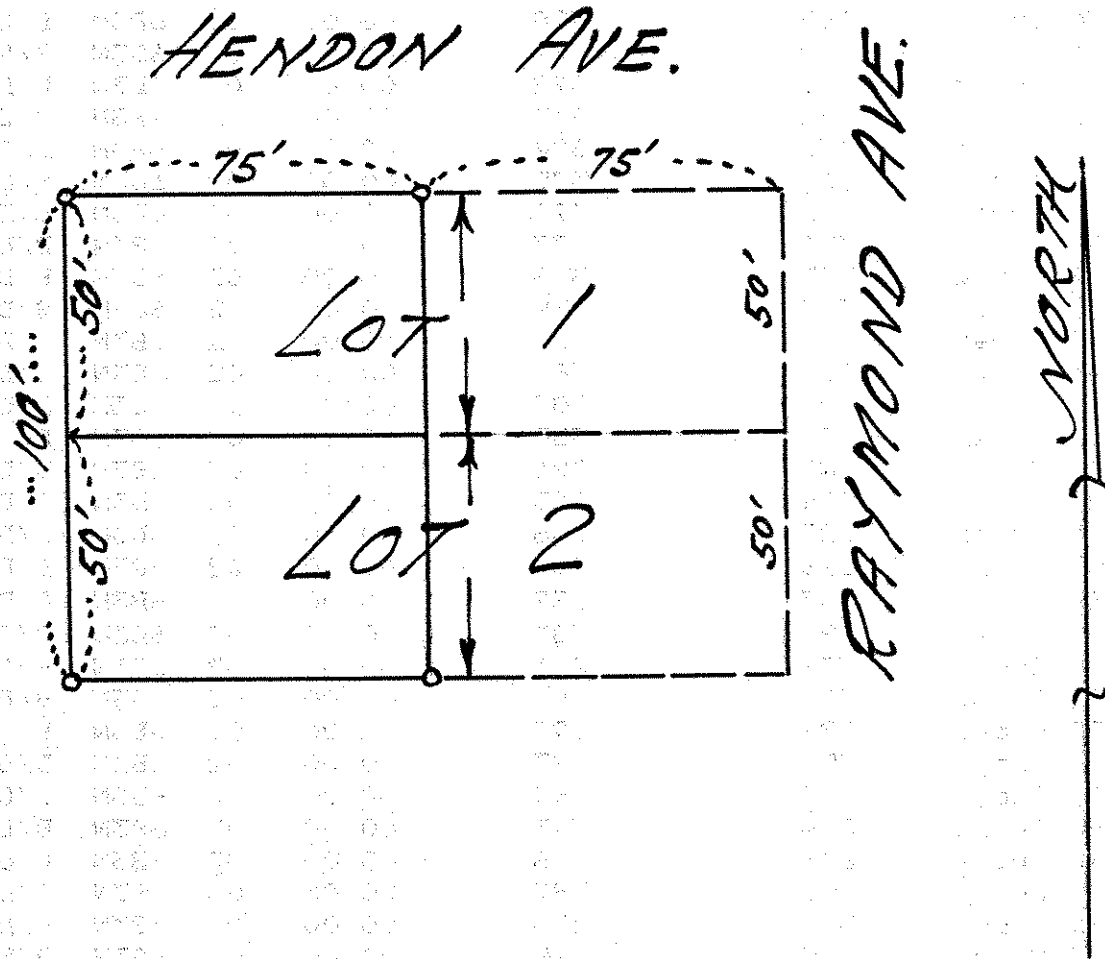

CERTIFICATE OF SURVEY

I hereby certify that on April 27, 1965
 I surveyed the property described above and that the
 above plat is a correct representation of said survey.

T. J. Welch