

PLAT OF SURVEY

OF PROPERTY OF Lester L. Spalding.

DESCRIBED AS FOLLOWS Lot 17, Block 13, St Anthony Park North

No. 2200 Hendon Ave. St. Paul, Minn.

SCALE: 1 INCH 20 FEET

T. J. WELCH, REGISTERED SURVEYOR
738 SURREY AVENUE, ST. PAUL, MINN.

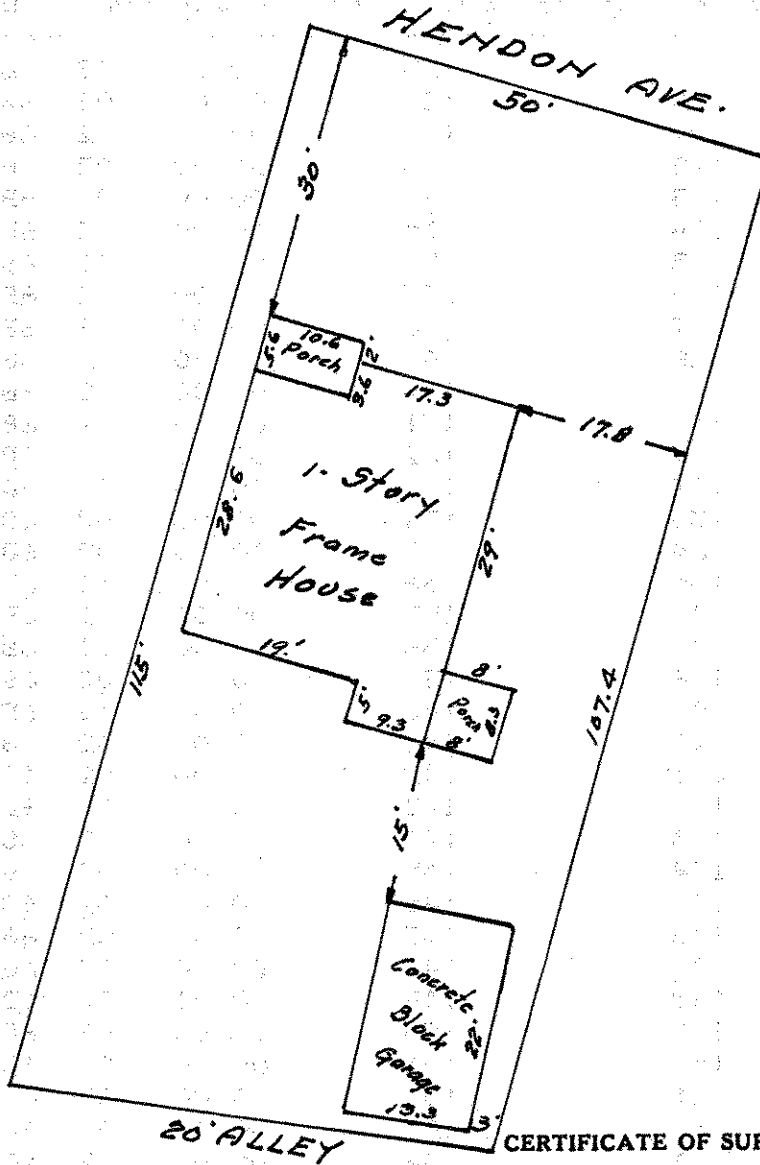

NORTH

CERTIFICATE OF SURVEY

I hereby certify that on Nov. 25. 1944.

I surveyed the property described above and that the above plat is a correct representation of said survey.

T. J. Welch