

TELEPHONE 776-0640

PLAT OF SURVEY

OF PROPERTY OF Richard L. Slind
 DESCRIBED AS FOLLOWS Lot 10, Block 13, St. Anthony Park North
No 2203 Bufford Ave, St. Paul, Minn.

SCALE: 1 INCH = 30 FEET

T. J. WELCH, REGISTERED SURVEYOR
 701 EAST 3RD STREET, ST. PAUL, MINN. 55106

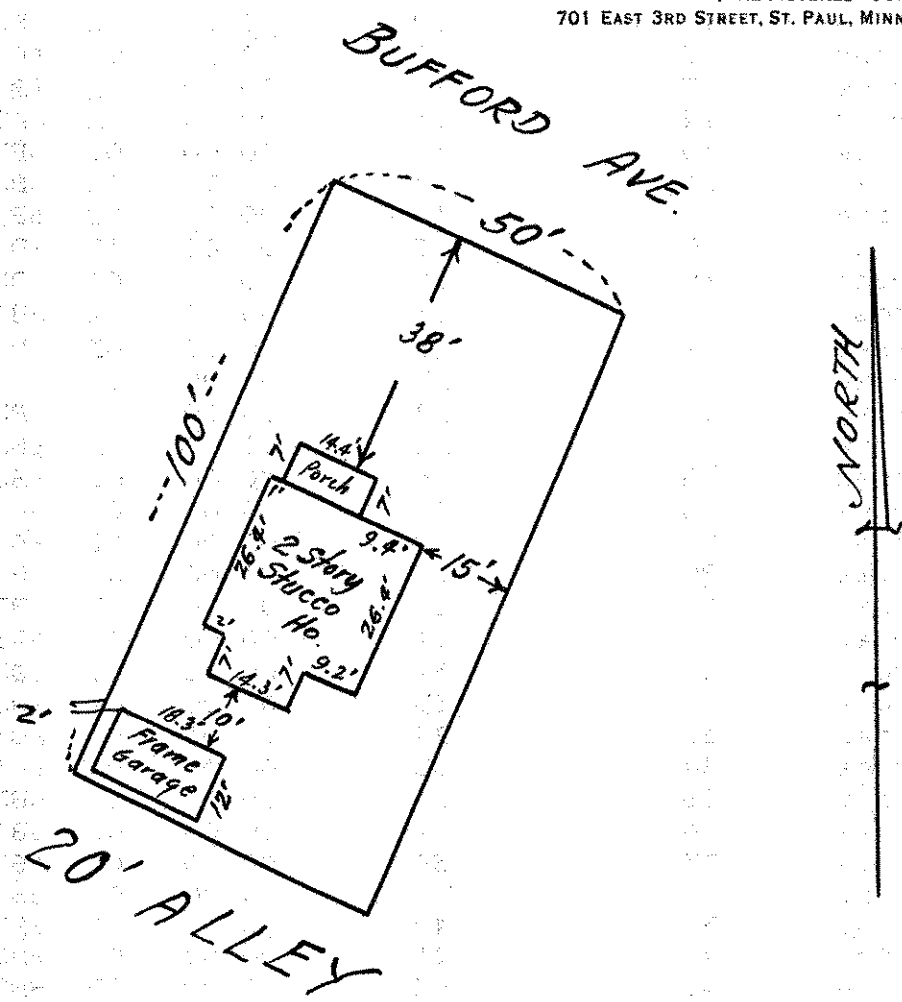

CERTIFICATE OF SURVEY

I hereby certify that on August 9, 1965
 I surveyed the property described above and that the above
 plat is a correct representation of said survey.

T. J. Welch