

4609.

TELEPHONE TOWER 0640

PLAT OF SURVEY

OF PROPERTY OF John H. Dow.

DESCRIBED AS FOLLOWS Lots 14 and 15, Block 9, St Anthony Park North.
No. 2325 Buford Avenue, St. Paul, Minn.

SCALE: 1 INCH 30 FEET

T. J. WELGH, REGISTERED SURVEYOR
738 SURREY AVENUE, ST. PAUL, MINN.

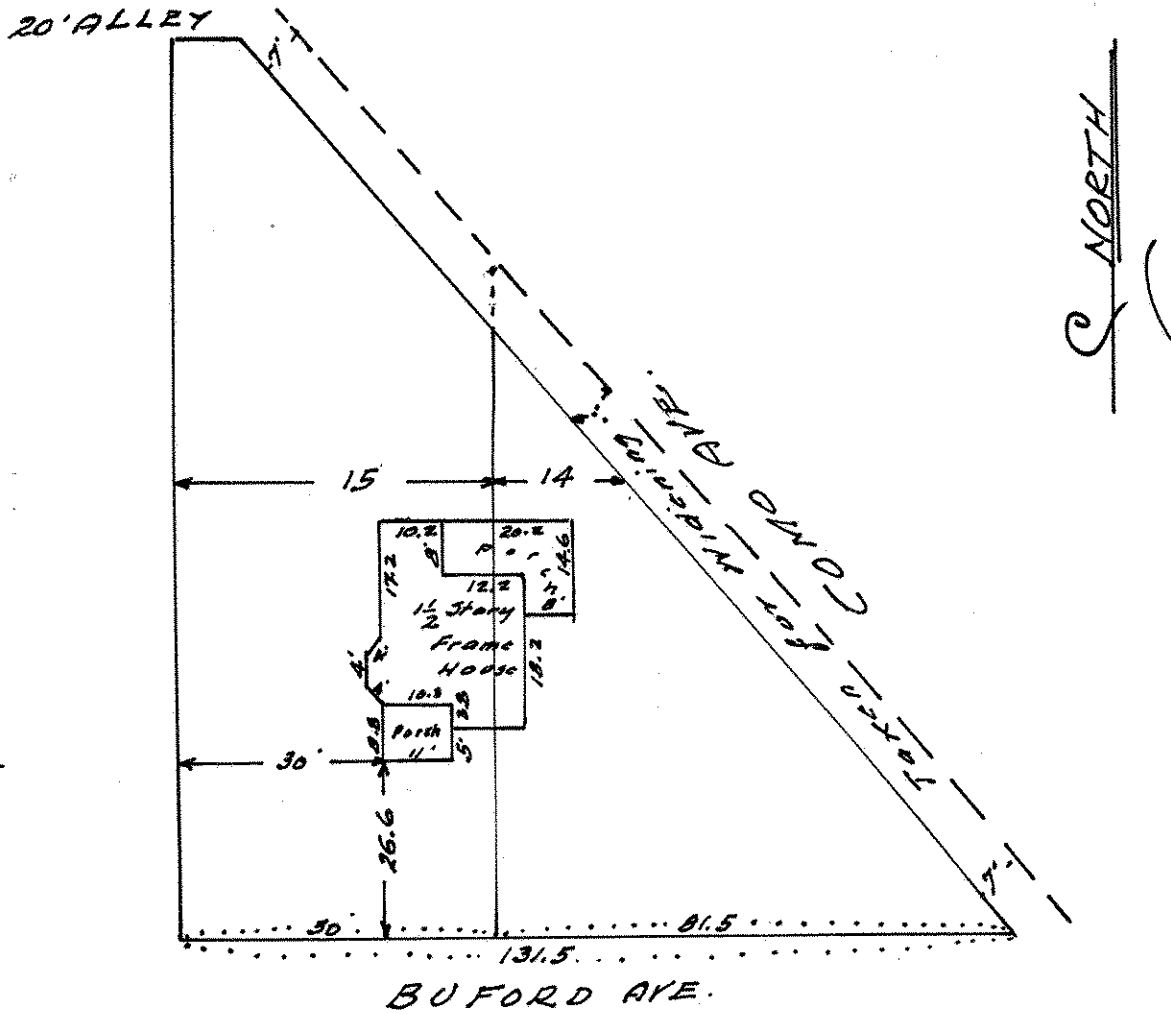

CERTIFICATE OF SURVEY

I hereby certify that on Nov. 30 19 43
I surveyed the property described above and that the above
plat is a correct representation of said survey.

T. J. Welgh