

# PLAT OF SURVEY

OF PROPERTY OF \_\_\_\_\_

DESCRIBED AS FOLLOWS That part of Lot 12, Block 9, St. Anthony Park North, lying northwesterly of a straight line drawn from the most easterly corner of said lot to a point in the south or rear line of said lot 3.54' West of the most Easterly corner of said Lot measured along said south line thereof, according to the recorded plat thereof.

SCALE: 1 INCH = 30 FEET

T. J. WELCH, REGISTERED SURVEYOR  
738 SURREY AVENUE, ST. PAUL 6, MINN.

o DENOTES IRON

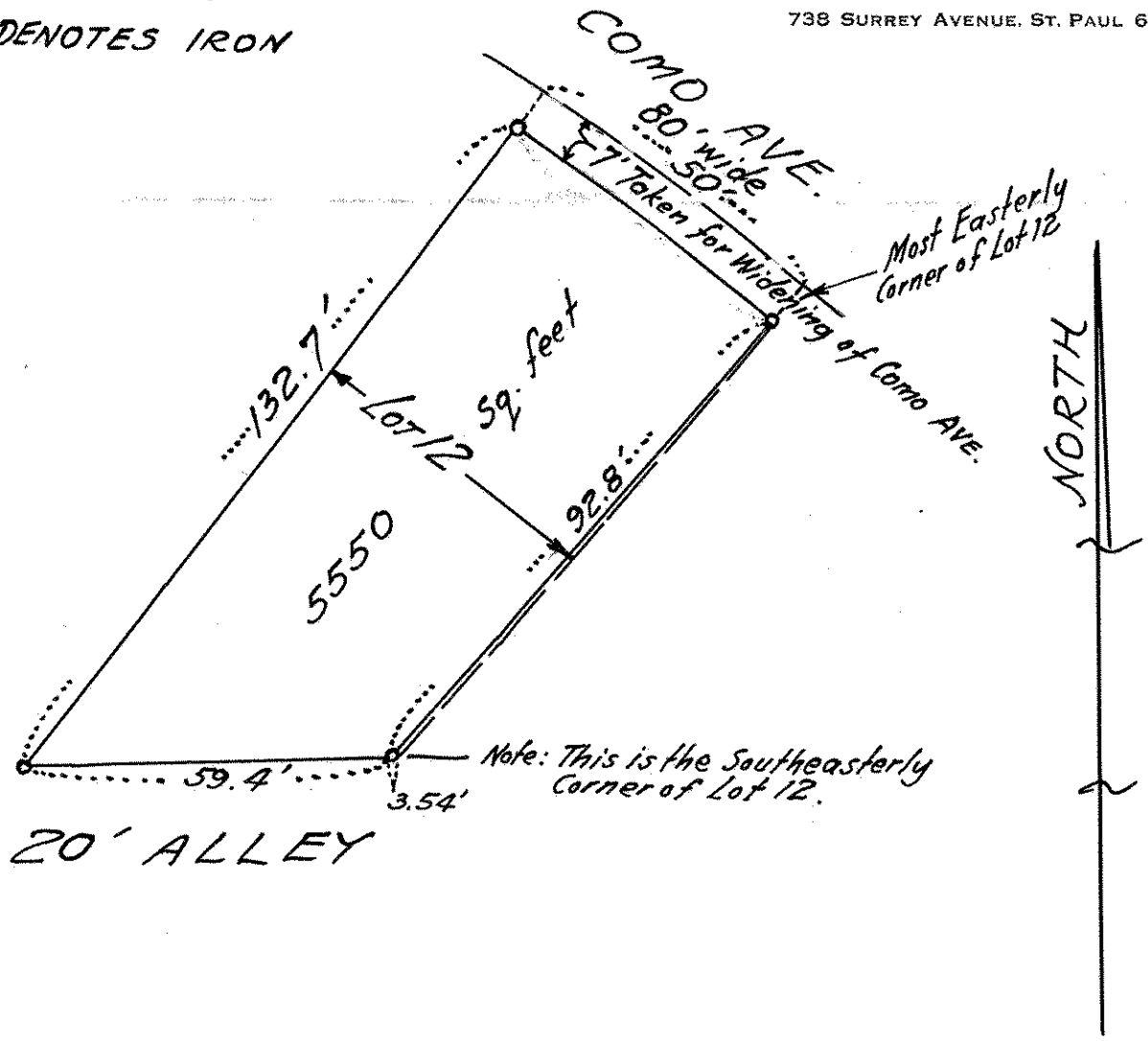

### CERTIFICATE OF SURVEY

I hereby certify that on 12-22 1958

I surveyed the property described above and that the above plat is a correct representation of said survey.

J. J. Welch