

CHARLES O. GEORGI COMPANY

2215 West County Road B

Saint Paul, Minnesota 55113

REGISTERED CIVIL ENGINEER AND LAND SURVEYOR

Certificate of Survey

St. Anthony Park Bank

I Hereby Certify that this plat shows a building location survey made by me on the property described on this plat, and that all locations, have been correctly shown.

Date August 1976

Scale 1" = 30'

By *Charles O. Georgi*
REGISTERED LAND SURVEYOR

Description:

Lot 17, Block 10,
St. Anthony Park North
Ramsey County, Minnesota.
Subject to street widening.

BLOCK 10
ST. ANTHONY PARK NORTH

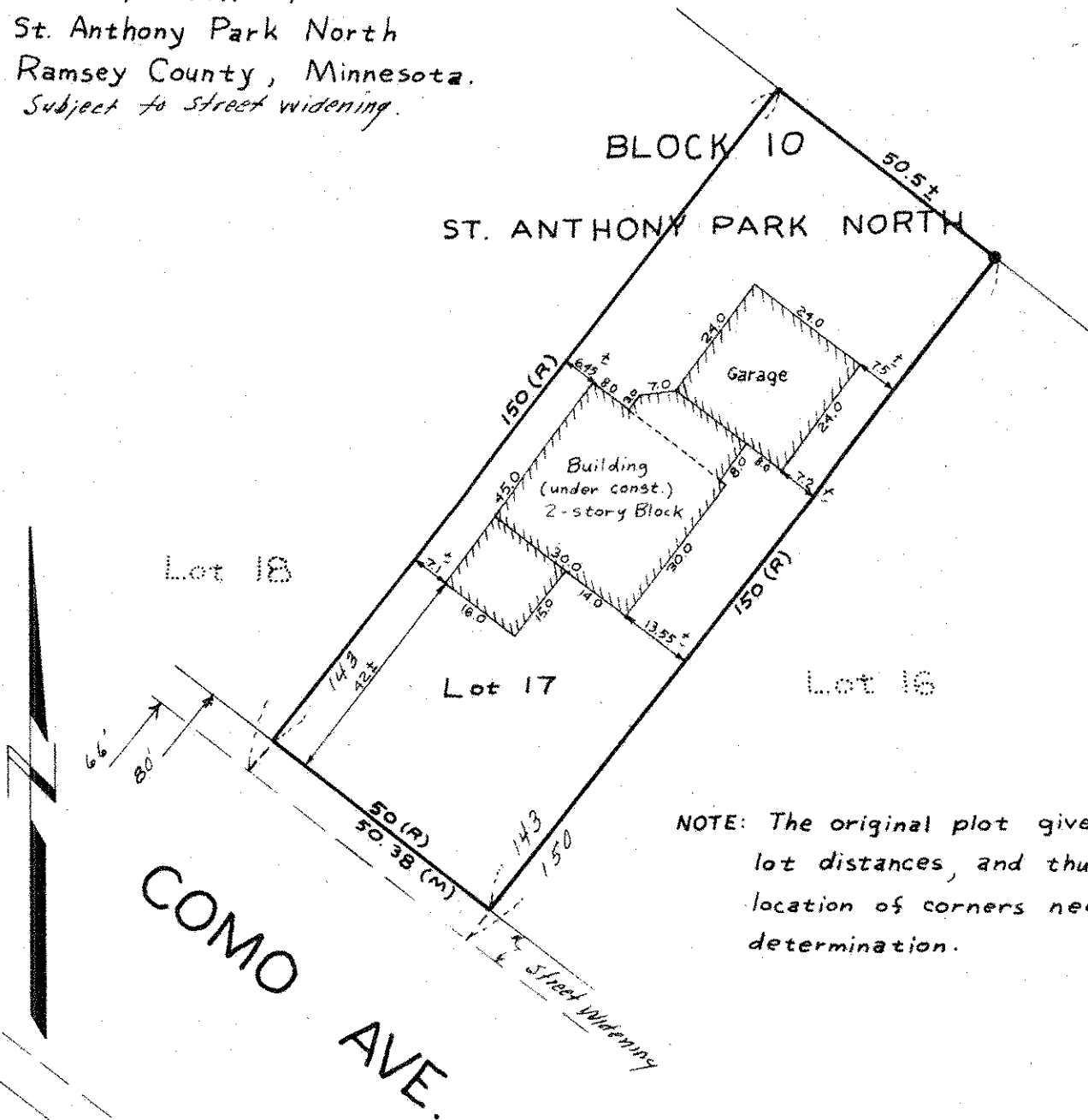

NOTE: The original plot gives no rear lot distances, and thus, an exact location of corners needs legal determination.

- Denotes Iron Pipe Monument Found in Place
- R Denotes Record Measurement
- M Denotes Measured Distance