

# PLAT OF SURVEY

OF PROPERTY OF \_\_\_\_\_

DESCRIBED AS FOLLOWS *Lot 6 and the North 1/2 of Lot 7, Block 1, St. Anthony Park North.*

*No. 1495 North Cleveland Avenue, Saint Paul, Minnesota.*

SCALE: 1 INCH *30* FEET

T. J. WELCH, REGISTERED SURVEYOR  
738 SURREY AVENUE, ST. PAUL, MINN.

*20' 0" LLEY*

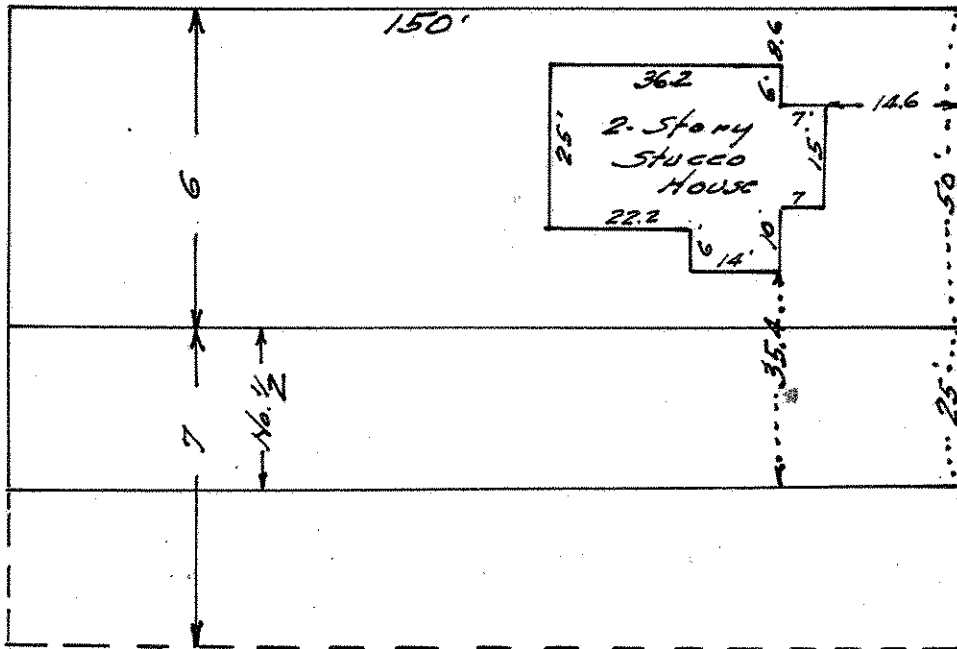

*No. 1495 NORTH CLEVELAND AVE.*

*75 feet to the No. 2100 of Henden Ave.*

### CERTIFICATE OF SURVEY

I hereby certify that on *Dec. 15* 19*43*.

I surveyed the property described above and that the above plat is a correct representation of said survey.

*T. J. Welch*