

PLAT OF SURVEY

OF PROPERTY OF _____

DESCRIBED AS FOLLOWS Lot 19, Block 10, St Anthony Park North.

No. 2453 Como Avenue, West; St. Paul, Minn.

SCALE: 1 INCH 30 FEET

T. J. WELCH, REGISTERED SURVEYOR
738 SURREY AVENUE, ST. PAUL, MINN.

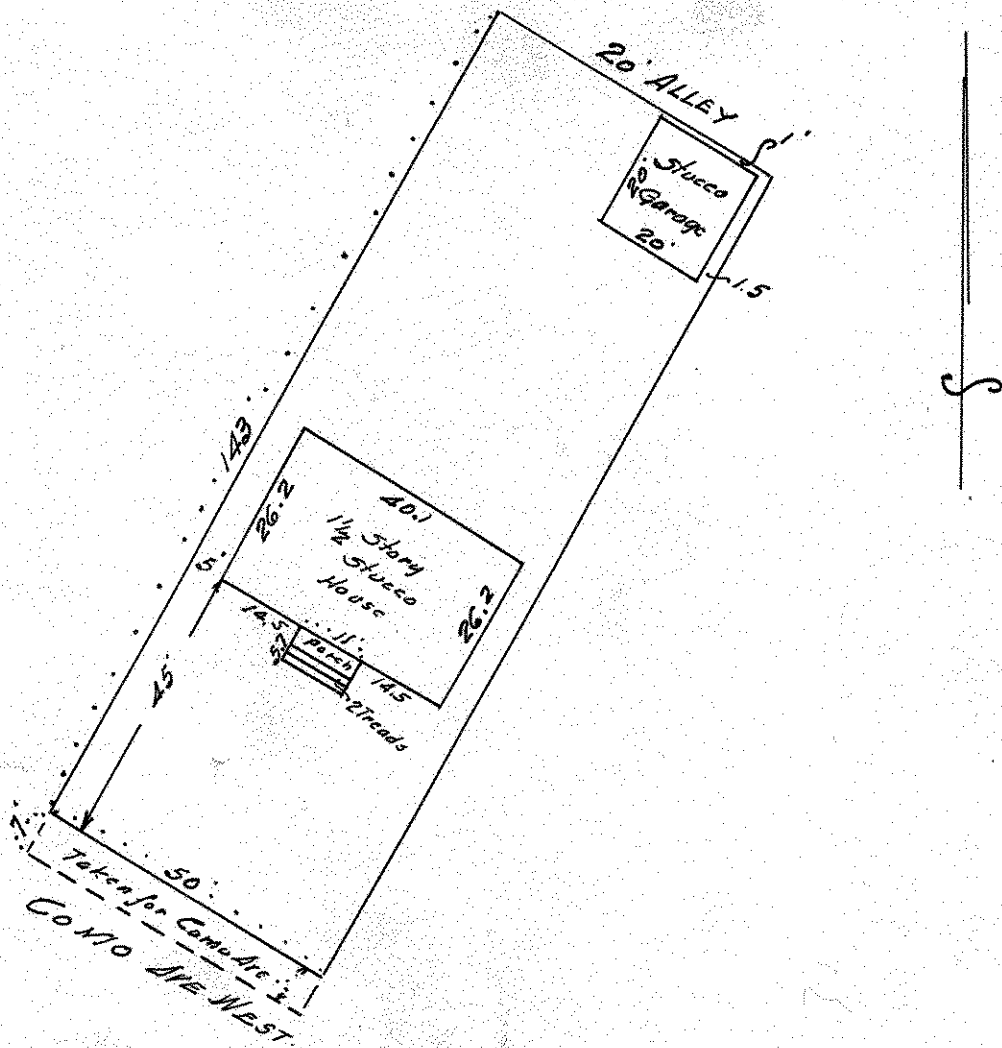

CERTIFICATE OF LOCATION OF BUILDING

I hereby certify that on May 28, 1942,
I made a survey of the location of the building on the above
described property and that the location of said building is
correctly shown on the above plat.

T. J. Welch

CERTIFICATE OF SURVEY

I hereby certify that on May 28, 1942,
I surveyed the property described above and that the above
plat is a correct representation of said survey.

T. J. Welch