

PLAT OF SURVEY

OF PROPERTY OF _____

DESCRIBED AS FOLLOWS All of Lot 1 and Lot 2 except that portion of Lot 2,
 described as follows: Commencing at the Northeasterly corner of said Lot 2; thence
~~southwesterly along the lot line between said Lots 2 and 3, to the southeasterly~~
~~corner of said Lot 2; thence northwesterly along the rear line of said Lot 2,~~
 25 feet; thence northeasterly and parallel to the lot line between said lots 2 and 3

SCALE: 1 INCH 30 FEET to a point on the
 Denotes iron northerly boundaryline

T. J. WELCH, REGISTERED SURVEYOR
 738 SURREY AVENUE, ST. PAUL 6, MINN.

HENDON AVE.

of said Lot 2, which point is
 distant at right angles 25 feet
 the northeasterly corner of
 said Lot 2, thence southeasterly
 along the northerly boundary
 line of said Lot 2, 25 feet
 to the place of beginning,
 all in Block 9,
St. Anthony Park North

North

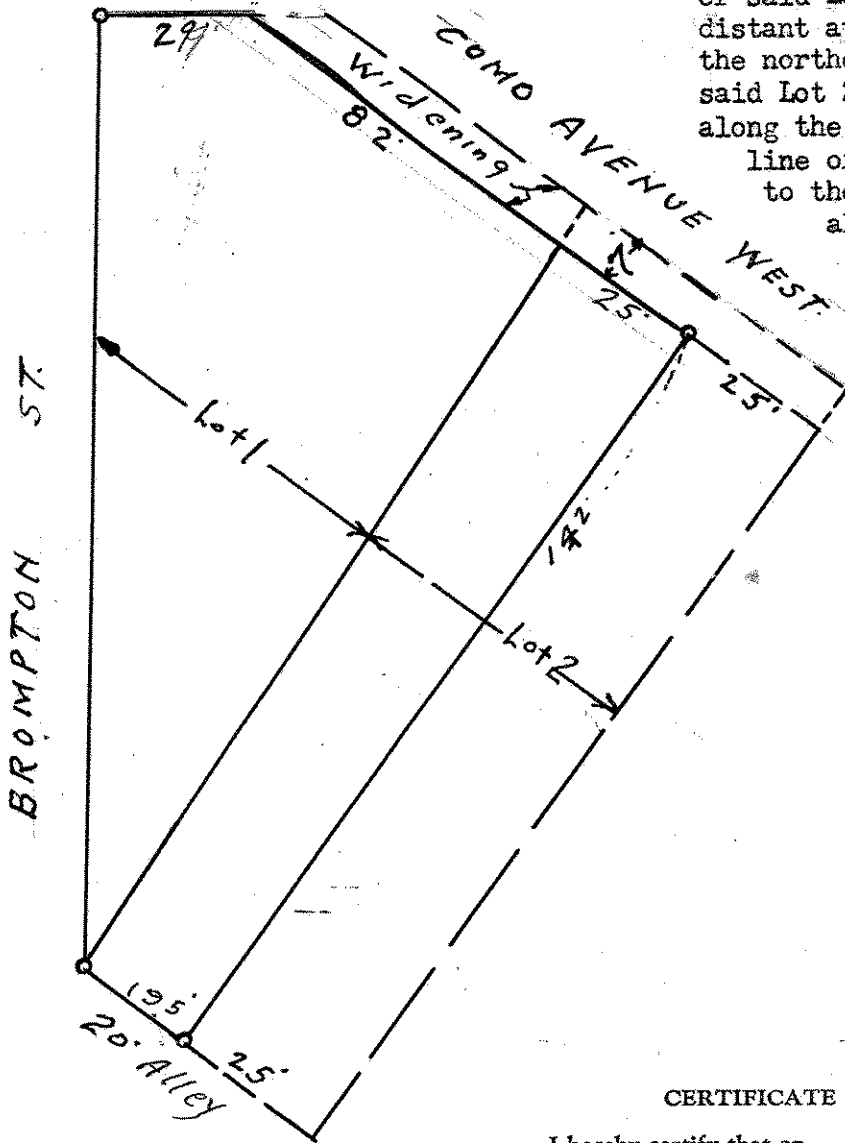

CERTIFICATE OF SURVEY

I hereby certify that on July 18 1955

I surveyed the property described above and that the above
 plat is a correct representation of said survey.

T. J. Welch