

Appl. No. 17648

TELEPHONE TOWER 0640

# PLAT OF SURVEY

OF PROPERTY OF Laurence N. Field.

DESCRIBED AS FOLLOWS The Easterly 35 feet of Lot 7 & the Westerly 20 feet  
of Lot 8, Block 9 - St Anthony Park North  
No 2439 Como Ave - St. Paul, Minn.

SCALE: 1 INCH 30 FEET

T. J. WELCH, REGISTERED SURVEYOR  
738 SURREY AVENUE, ST. PAUL 6, MINN.

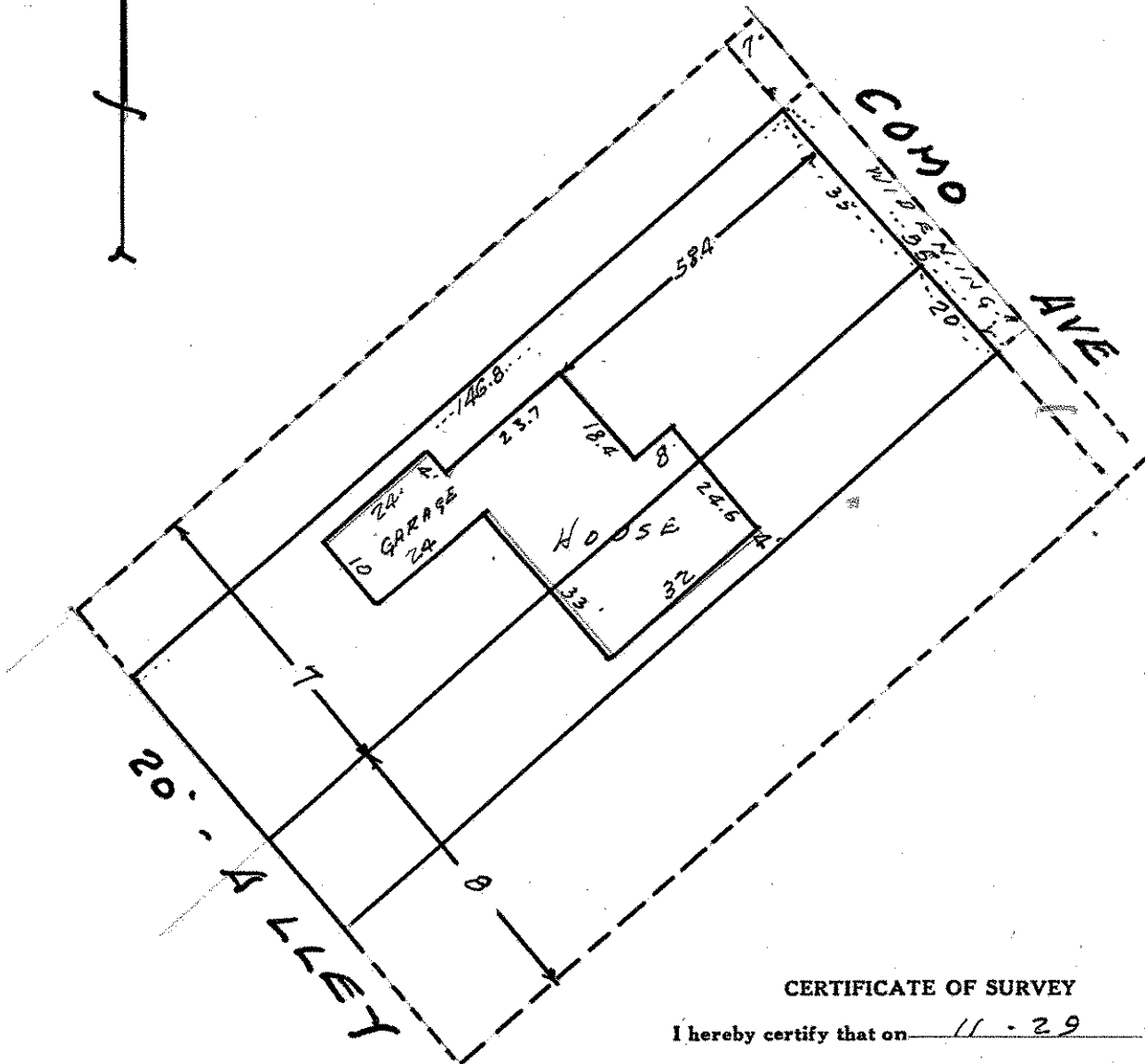

### CERTIFICATE OF SURVEY

I hereby certify that on 11 - 29 1952

I surveyed the property described above and that the above plat is a correct representation of said survey.

T. J. Welch