

Appl. No. #5015

TELEPHONE TOWER 0640

PLAT OF SURVEY

OF PROPERTY OF Willis W. Sperreck.

DESCRIBED AS FOLLOWS All of Lot 26, except the South 115.65 feet in
Block 4, St Anthony Park North.

No. 2182 Dudley Ave. - St. Paul, Minn.

SCALE: 1 INCH 40 FEET

T. J. WELCH, REGISTERED SURVEYOR
738 SURREY AVENUE, ST. PAUL, MINN.

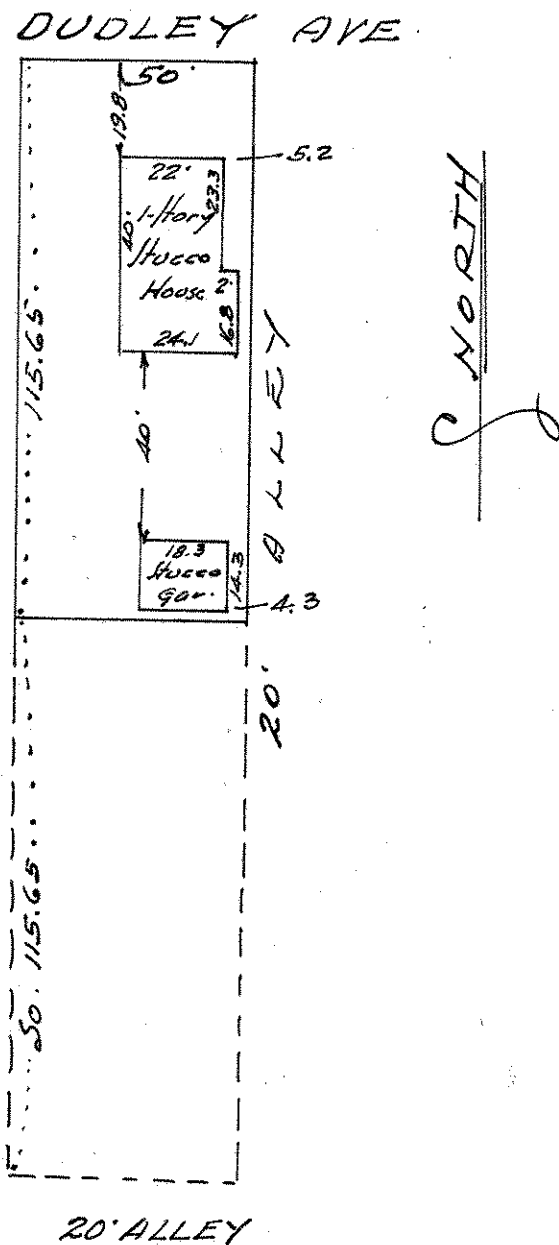

CERTIFICATE OF SURVEY

I hereby certify that on July 29, 1944

I surveyed the property described above and that the above plat is a correct representation of said survey.

T. J. Welch