

CHARLES O. GEORGI COMPANY

2215 West County Road B

Saint Paul, Minnesota 55113

REGISTERED CIVIL ENGINEER AND LAND SURVEYOR

Certificate of Survey

I Hereby Certify that this plat shows a survey made by me of the property described on this plat, and that the corners are correctly placed as shown, and that all locations have been correctly shown.

Surveyed For Robert Herman

Date April, 1972

Scale 1" = 50'

By Charles O. Georgi
REGISTERED LAND SURVEYOR

Description:

Lot 12, Block 4
St. Anthony Park North
Ramsey County, Minnesota

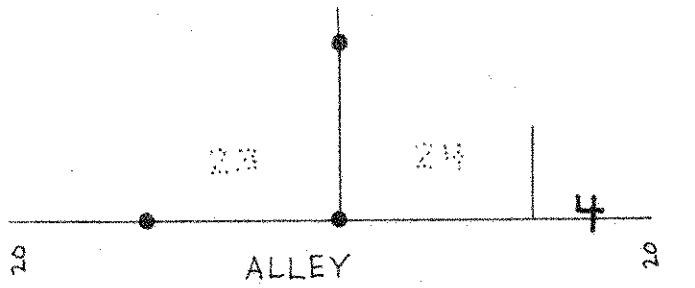

Surveyor's Note:

Surveyed in accordance with record plat measurements, irons found in place and lines of occupancy.

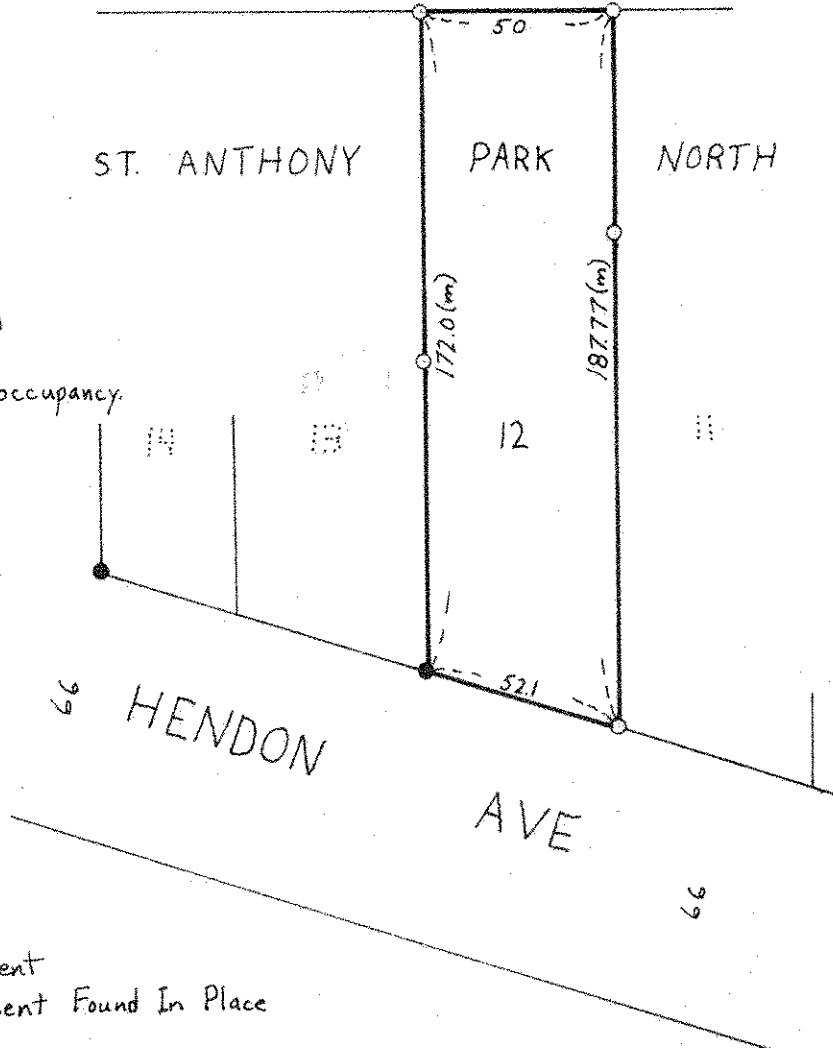

- Denotes Iron Pipe Monument
- Denotes Iron Pipe Monument Found In Place
- (m) Distance as Measured