

Appl. 37820

TELEPHONE PR 6-0640

PLAT OF SURVEY

OF PROPERTY OF Robert F. Estelle
 DESCRIBED AS FOLLOWS Lot 4 Block 3 St. Anthony Park North
No 1505 Hythe Street St. Paul, Minnesota.

SCALE: 1 INCH = 40 FEET

T. J. WELCH, REGISTERED SURVEYOR
738 SURREY AVENUE, ST. PAUL 6, MINN.

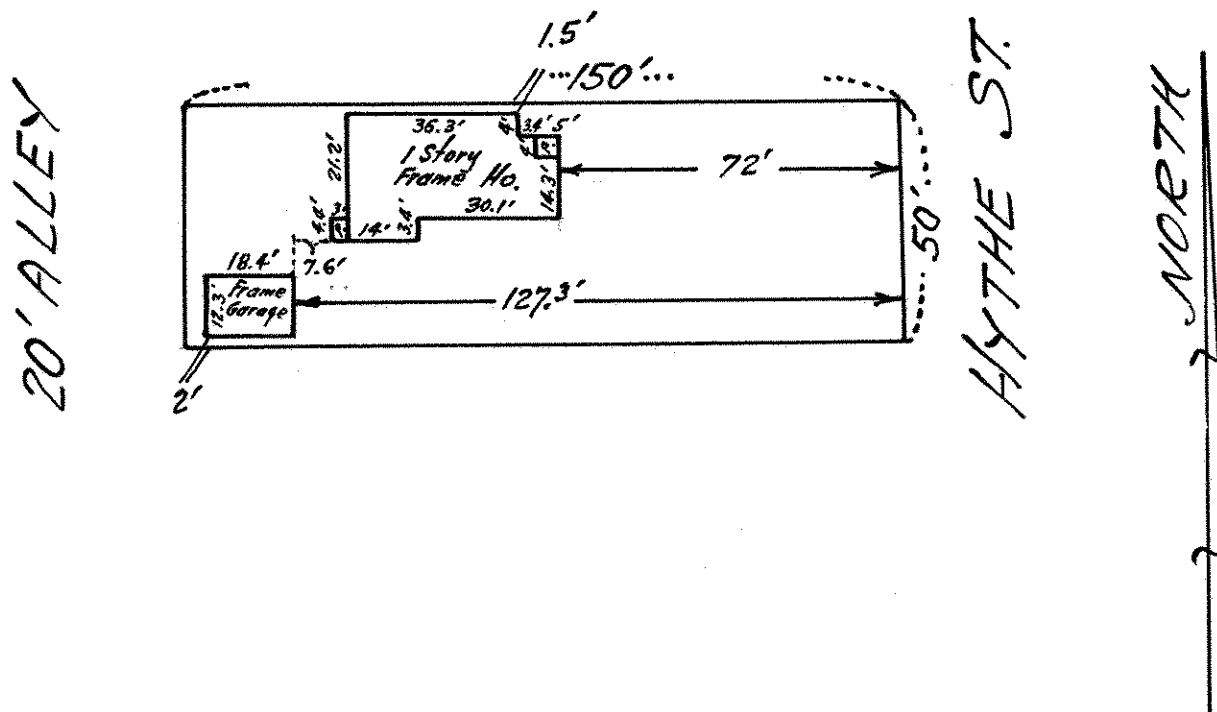

CERTIFICATE OF SURVEY

I hereby certify that on 5-27, 1963
 I surveyed the property described above and that the above
 plat is a correct representation of said survey.

T. J. Welch

296/A