

PLAT OF SURVEY

3

OF PROPERTY OF Robert D. Savage.
 DESCRIBED AS FOLLOWS Lot 4, Block 3, St Anthony Park North.
No. 1505 Hythe Street - St. Paul, Minn.

SCALE: 1 INCH 30 FEET

T. J. WELCH, REGISTERED SURVEYOR
 738 SURREY AVENUE, ST. PAUL 6, MINN.

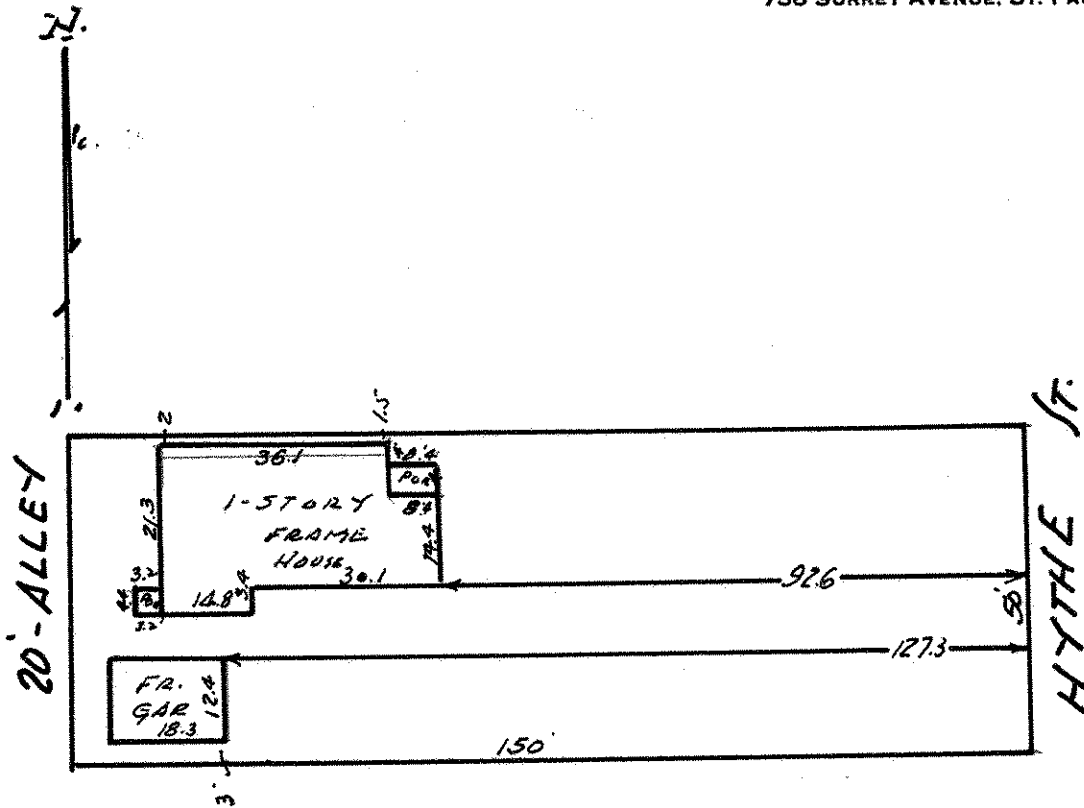

CERTIFICATE OF SURVEY

I hereby certify that on 3-13 1954

I surveyed the property described above and that the above plat is a correct representation of said survey.

T. J. Welch
