

App. 36919

TELEPHONE PR 6-0640

PLAT OF SURVEY

OF PROPERTY OF John D. Hunt
 DESCRIBED AS FOLLOWS Lot 12, Block 3, St. Anthony Park, North
No 1502 Chelmsford Street, St. Paul, Minnesota.

SCALE: 1 INCH = 40 FEET

T. J. WELCH, REGISTERED SURVEYOR
738 SURREY AVENUE, ST. PAUL 6, MINN.

CHELMSFORD STREET

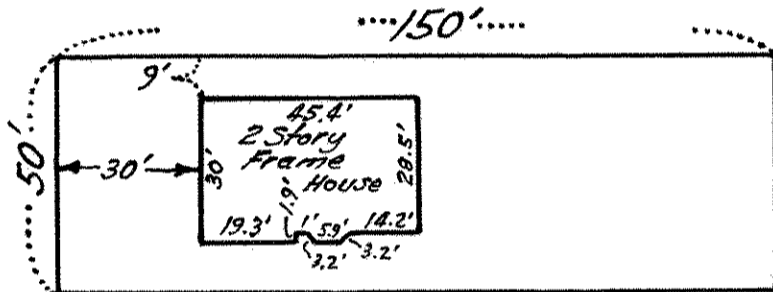

20' ALLEY

NORTH

CERTIFICATE OF SURVEY

I hereby certify that on December 22, 1962
 I surveyed the property described above and that the above
 plat is a correct representation of said survey.

T. J. Welch

288/62