

BLOCK C. ST. ANTHONY PARK, NORTH.

JOHN B. IRVINE, SURVEYOR.
ST. PAUL MINN.
AUG. 18-1908
SCALE 60 ft per inch.

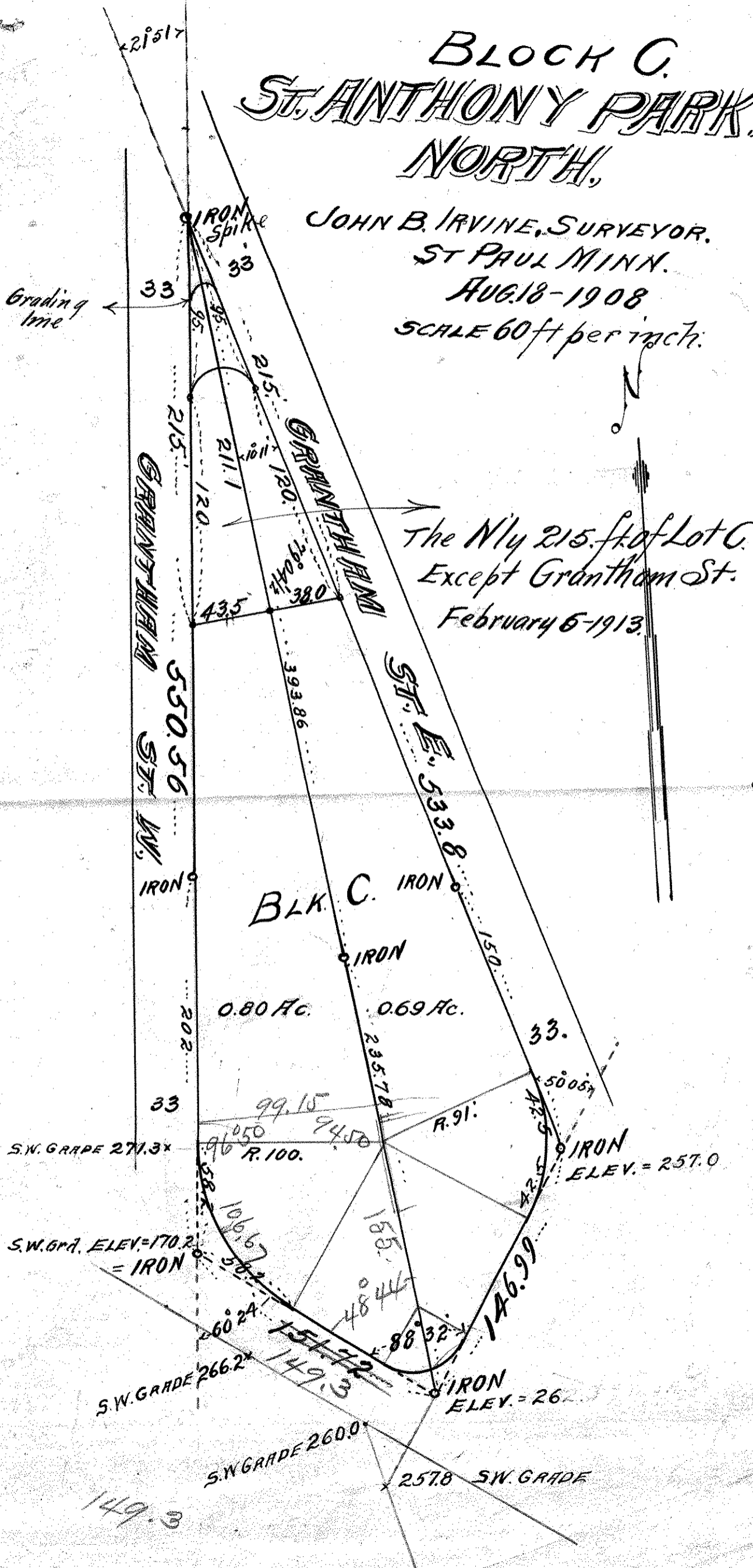

The Nly 215. ft. of Lot C.
Except Grantham St.
February 6-1913.

BLK. C. IRON

0.80 Ac.

0.69 Ac.

S.W. GRADE 271.3*

S.W. GRADE 170.2
= IRON

S.W. GRADE 266.2*

S.W. GRADE 260.0*

257.8 S.W. GRADE

IRON
ELEV. = 257.0

IRON
ELEV. = 26...

Grading
line

GRANTHAM ST.

GRANTHAM HAND

ST. E. 533.8

ST. W. 550.56

215.17

33

IRON
Spike

33

215

215

211.1

120

120

435

380

393.86

550.56

533.8

150

33

33

202

33

33

33

33

33

33

33

33

33

33

33

33

33

33

33

33

33

33

33