

# CHARLES O. GEORGI COMPANY

2215 West County Road B

Saint Paul, Minnesota 55113

REGISTERED CIVIL ENGINEER AND LAND SURVEYOR



## Certificate of Survey

I Hereby Certify that this plat shows a survey made by me of the property described on this plat, and that the corners are correctly placed as shown, and that all locations have been correctly shown.

Surveyed For Myra C. Cotter

Date September 1973

Scale 1" = 40'

By Charles O. Georgi  
REGISTERED LAND SURVEYOR

**Description:**

Lot 3,  
Block 45,  
St. Anthony Park,  
Ramsey County,  
Minnesota.

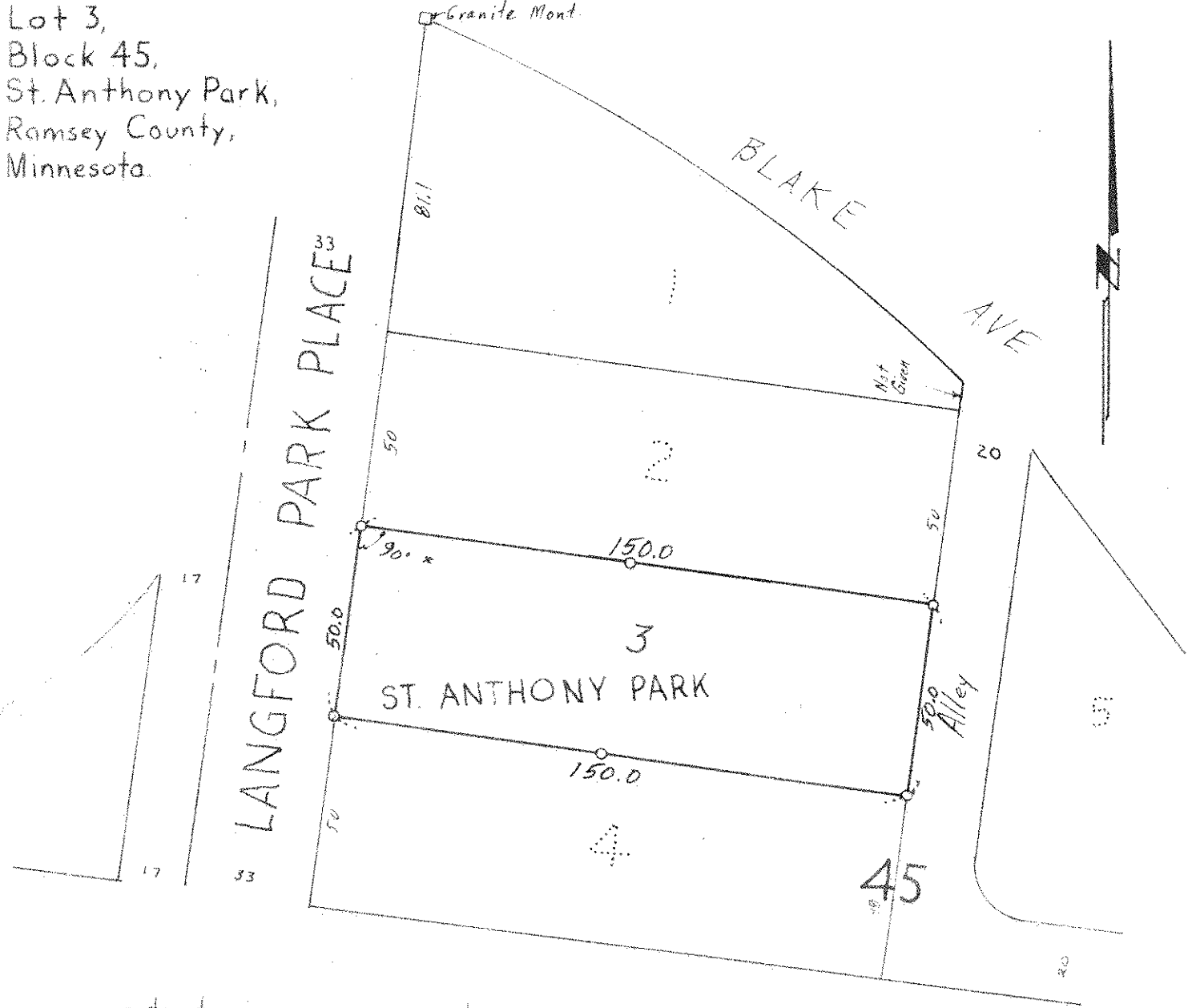

o denotes iron pipe monument

RAIL ROAD

Surveyors Note:  
Lot lines used as right angles to street since rear lot distance not given for lot 1 to Blake Ave. on record plat.