

CHARLES O. GEORGI COMPANY

2215 West County Road B

Saint Paul 13, Minnesota

REGISTERED CIVIL ENGINEER AND LAND SURVEYOR

Certificate of Survey

I Hereby Certify that this plat shows a survey made by me of the property described on this plat, and that the corners are correctly placed as shown, and that all locations have been correctly shown.

Surveyed For DALE & GILBERT
Date Feb 1962
Scale 1" = 50'

By Charles O. Georgi
REGISTERED LAND SURVEYOR

Description:

Lot 2 and the Northeastery 1/2 of Lot 3
Subdivision of Lots 16 and 17
Block 44
St. Anthony Park

The Southwesterly 1/2 of Lot 3
Subdivision of Lots 16 and 17, Block 44
St. Anthony Park
and Lot 1
Subdivision of Lots 18 and 19, Block 44
St. Anthony Park

(a) Place addit. 1.P.
& Cut for

(b) locate face of bldg.
to NE of any bldg.
on site

Norman Gilbert
1650 W. Skillman
Ave.
St Paul, Minn
55113

except the Northeastery 10 feet
of the Northeastery 30 feet
thereof.

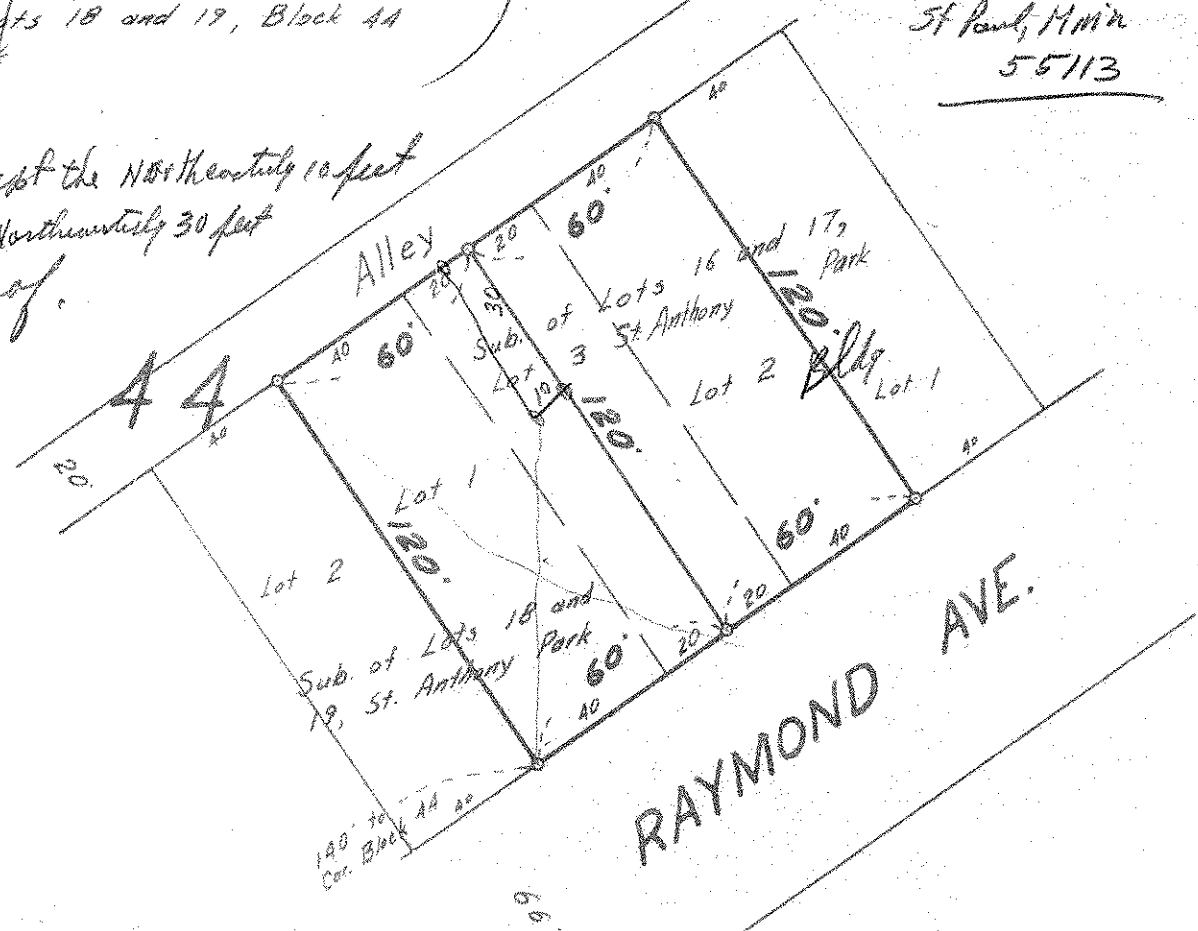

o Denotes Iron Monument