

FROM THE OFFICE OF

CHARLES O. GEORGI COMPANY

2215 West County Road B

Saint Paul, Minnesota 55113

REGISTERED CIVIL ENGINEER AND LAND SURVEYOR



Certificate of Survey

I Hereby Certify that this plat shows a survey made by me of the property described on this plat, and that the corners are correctly placed as shown, and that all locations have been correctly shown. See "Note"

Surveyed For James Gilbert

Date April 1975

Scale 1" = 30'

By Charles O. Georgi
REGISTERED LAND SURVEYOR

Description:

Lot 2, the Northeasterly $\frac{1}{2}$ of lot 3 and
the Northeasterly 10.0 feet of the Northwestern
30.0 feet of the Southwesterly $\frac{1}{2}$ of lot 3,
Subdivision of lots 16 and 17, Block 44,
St Anthony Park, Ramsey County,
Minnesota.

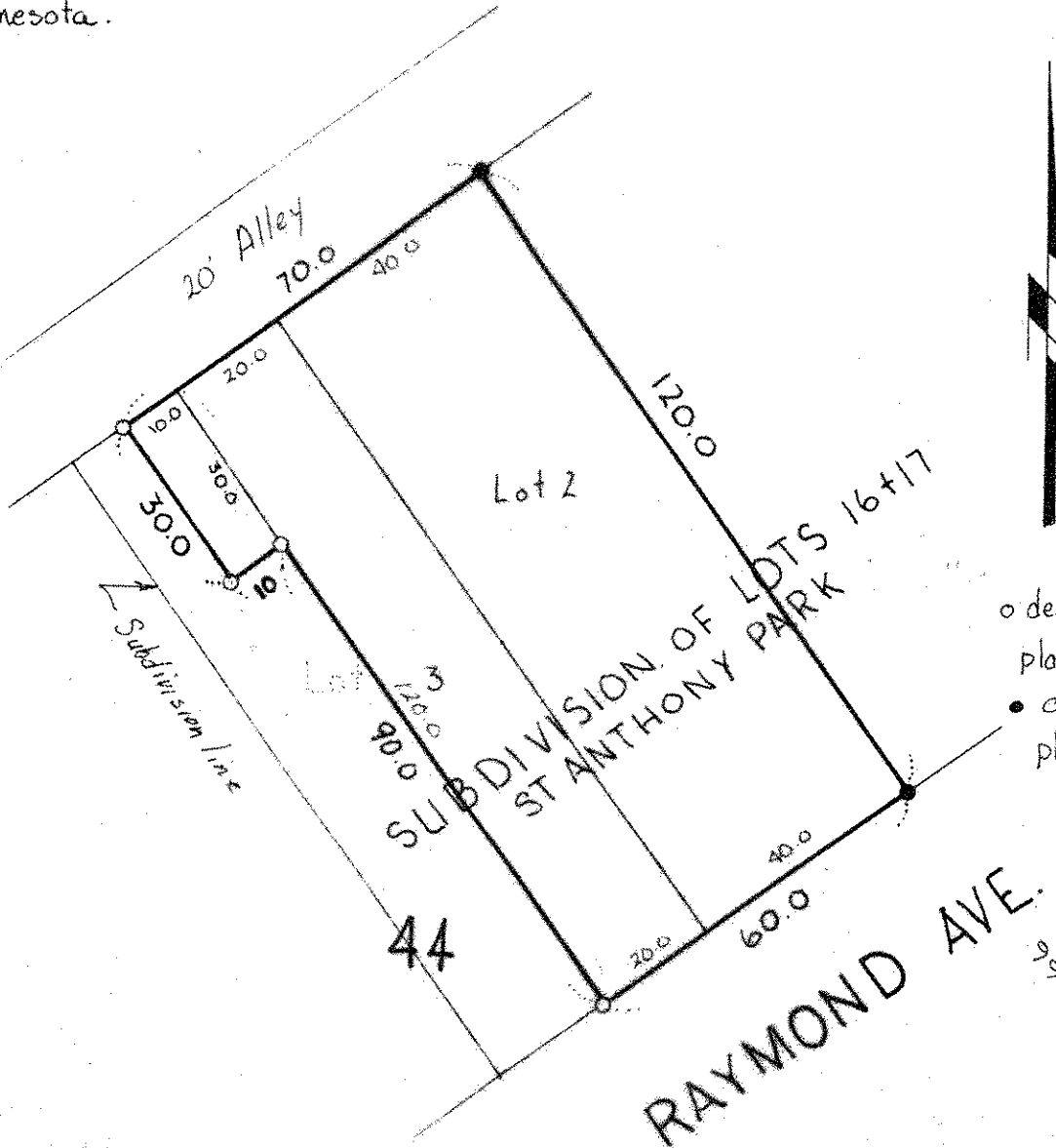

Note:
o denotes iron monument
placed in March 1972
• denotes iron monument
placed Feb. 1962