



From the office of
GEORGI-SCHMIDT & ASSOC. INC.
3092 No. Lexington Ave., Roseville, Mn. 55113
LAND SURVEYING
483-4408

I Hereby Certify that this plat shows a survey made by me of the property described on this plat, ~~and that the corners are correctly placed as shown~~, that this survey was done by me, or under my direct supervision, and that I am a duly registered Land Surveyor under the Laws of the State of Minnesota.

Job Number: 1822
Surveyed For James Gilbert
Date 5/28 85
Scale 1" = 30'

By _____
REGISTERED LAND SURVEYOR
Mn. Registration #10459

DESCRIPTION: (Total)

Lot 1, Subdivision of Lots 18 and 19, Block 44, St. Anthony Park and Lots 2 and 3, Block 44, Subdivision of Lots 16 and 17, St. Anthony Park, Ramsey County, Minnesota

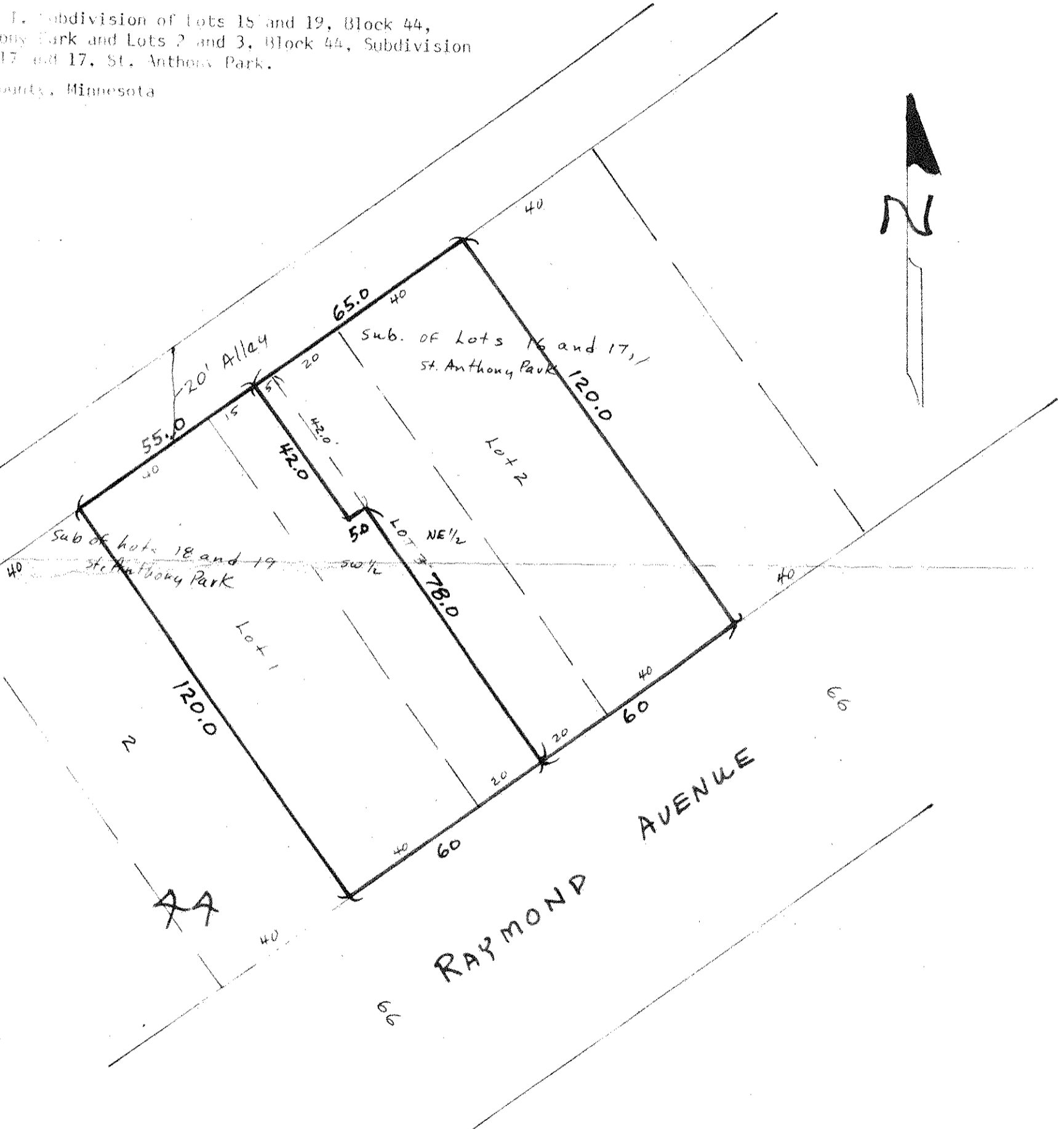

DESCRIPTION: (Parcel A)

The Southwesterly half of Lot 3, Subdivision of Lots 16 and 17, Block 44, St. Anthony Park, except the Northeasterly 5.0 feet of the Northwesterly 42.0 feet thereof, and Lot 1, Subdivision of Lots 18 and 19, Block 44, St. Anthony Park, Ramsey County, Minnesota

DESCRIPTION: (Parcel B)

The Northeasterly 5.0 feet of the Northwesterly 42.0 feet of the Southwesterly half of Lot 3, Subdivision of Lots 16 and 17, Block 44, St. Anthony Park, and Lot 2 and the Northeasterly half of Lot 3, Subdivision of Lots 16 and 17, Block 44, St. Anthony Park, Ramsey County, Minnesota