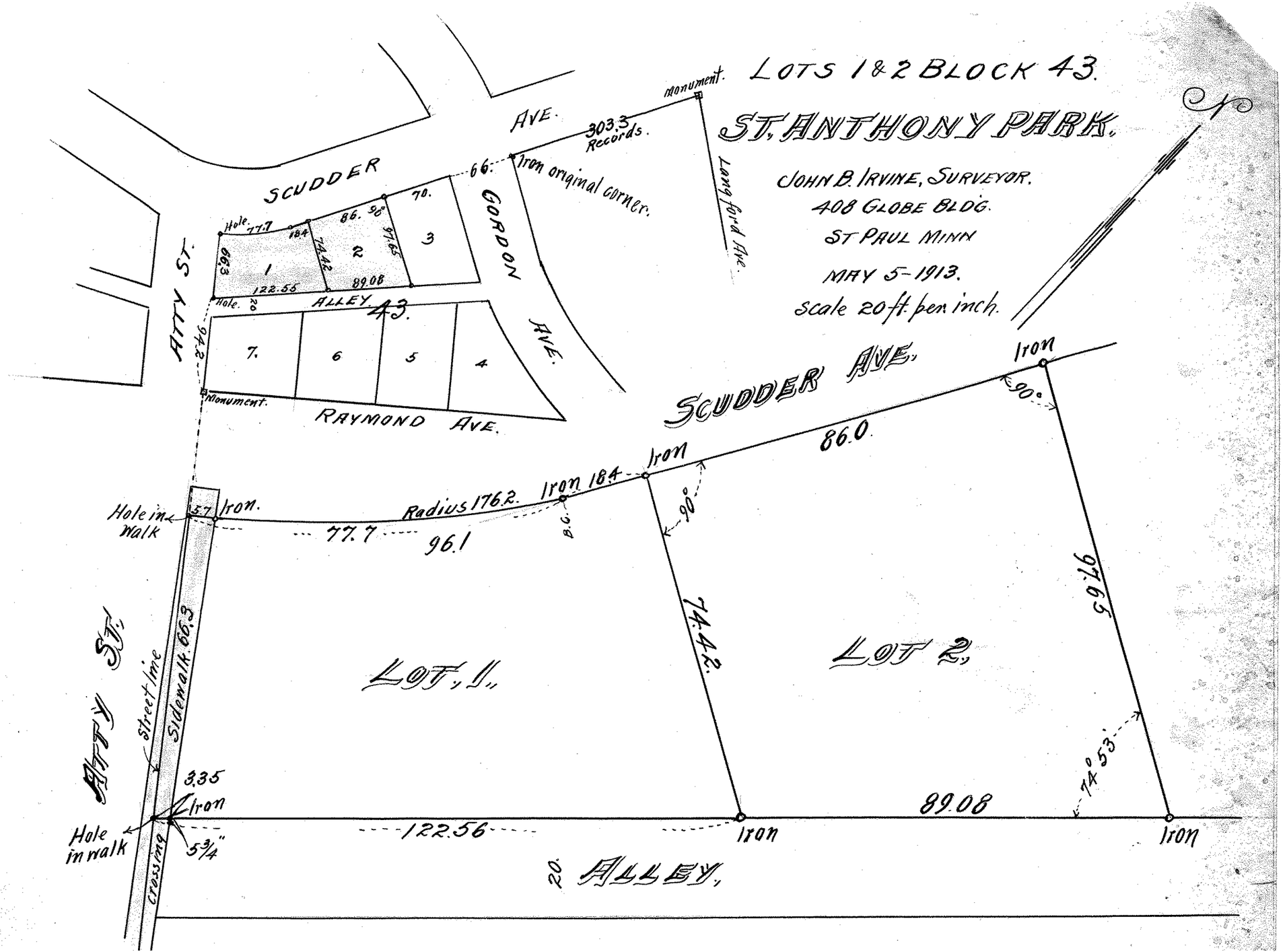
LOTS 1 & 2 BLOCK 43.
ST. ANTHONY PARK.
JOHN B. IRVINE, SURVEYOR.
408 GLOBE BLDG.
ST PAUL MINN
MAY 5-1913.
scale 20 ft. per inch.
SCUDDER AVE.
GORDON AVE.
ATTY ST.
ALLEY 43.
RAYMOND AVE.
Monument.
Iron original corner.
303.3 Records.
Langford Ave.
Hole.
Iron
Hole in walk
Radius 176.2.
77.7
96.1
86.0
74.42
97.65
89.08
122.56
74°53'
90°
LOT 1.
LOT 2.
Street line
Sidewalk 66.3
3.35
5¾"
crossing
20. ALLEY.