

Appl. 25019

TELEPHONE TOWER 0640

PLAT OF SURVEY

OF PROPERTY OF Peter C. Jannette
 DESCRIBED AS FOLLOWS Lot 18 Block 26 of St. Anthony Park
No 2301 Brewster Street, St. Paul, Minn.

SCALE: 1 INCH = 30 FEET

T. J. WELCH, REGISTERED SURVEYOR
 738 SURREY AVENUE, ST. PAUL 6, MINN.

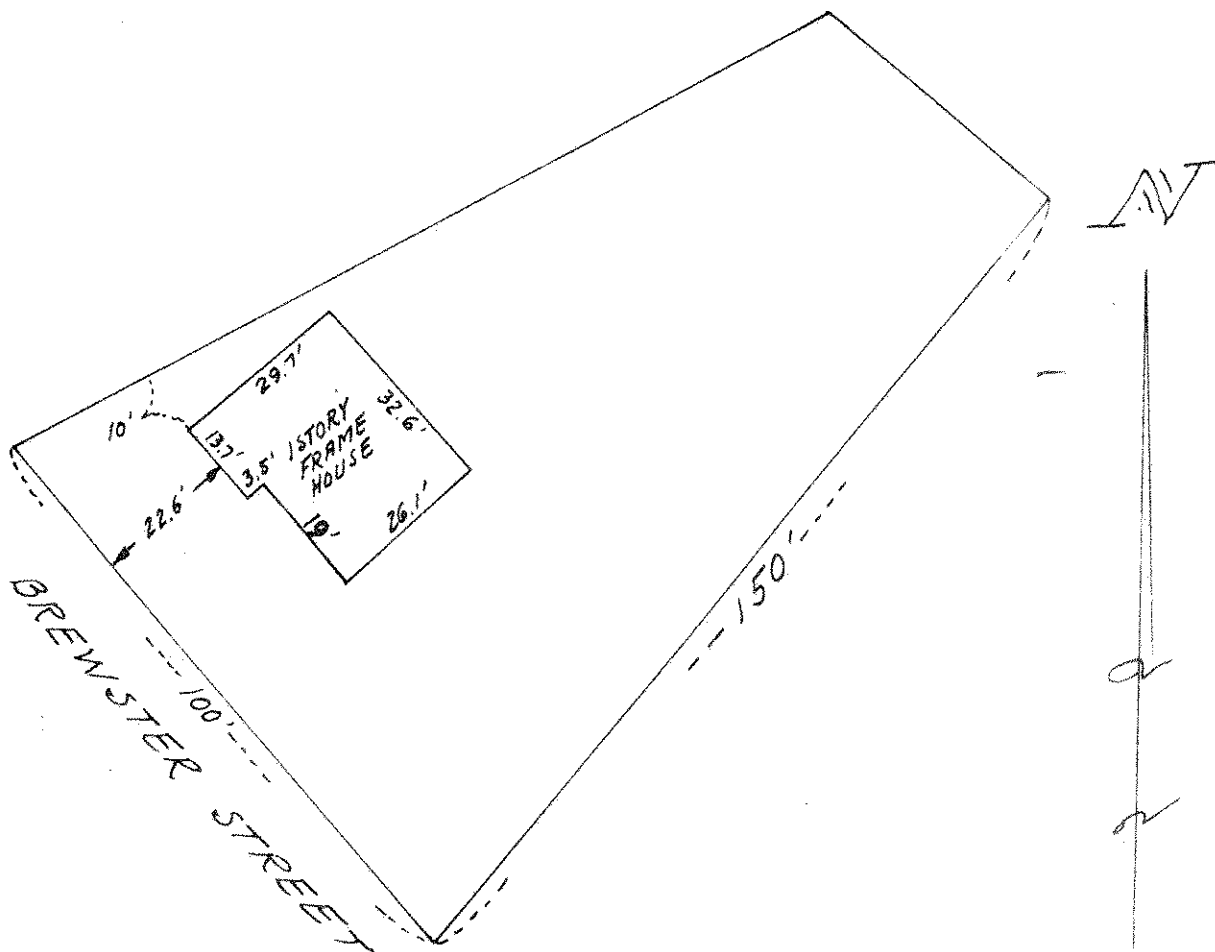

CERTIFICATE OF SURVEY

I hereby certify that on 5-29 1956
 I surveyed the property described above and that the above
 plat is a correct representation of said survey.

T. J. Welch