

CHARLES O. GEORGI COMPANY

2215 West County Road B

Saint Paul 13, Minnesota

REGISTERED CIVIL ENGINEER AND LAND SURVEYOR

Certificate of Survey

I Hereby Certify that this plat shows a survey made by me of the property described on this plat, and that the corners are correctly placed as shown, and that all locations have been correctly shown.

Surveyed For *Peter G. Jeanette*

Date *May 1959*

Scale *1"=100'*

By *Charles O. Georgi*
REGISTERED LAND SURVEYOR

Description:

*Lot 18
Block 26
St Anthony Park*

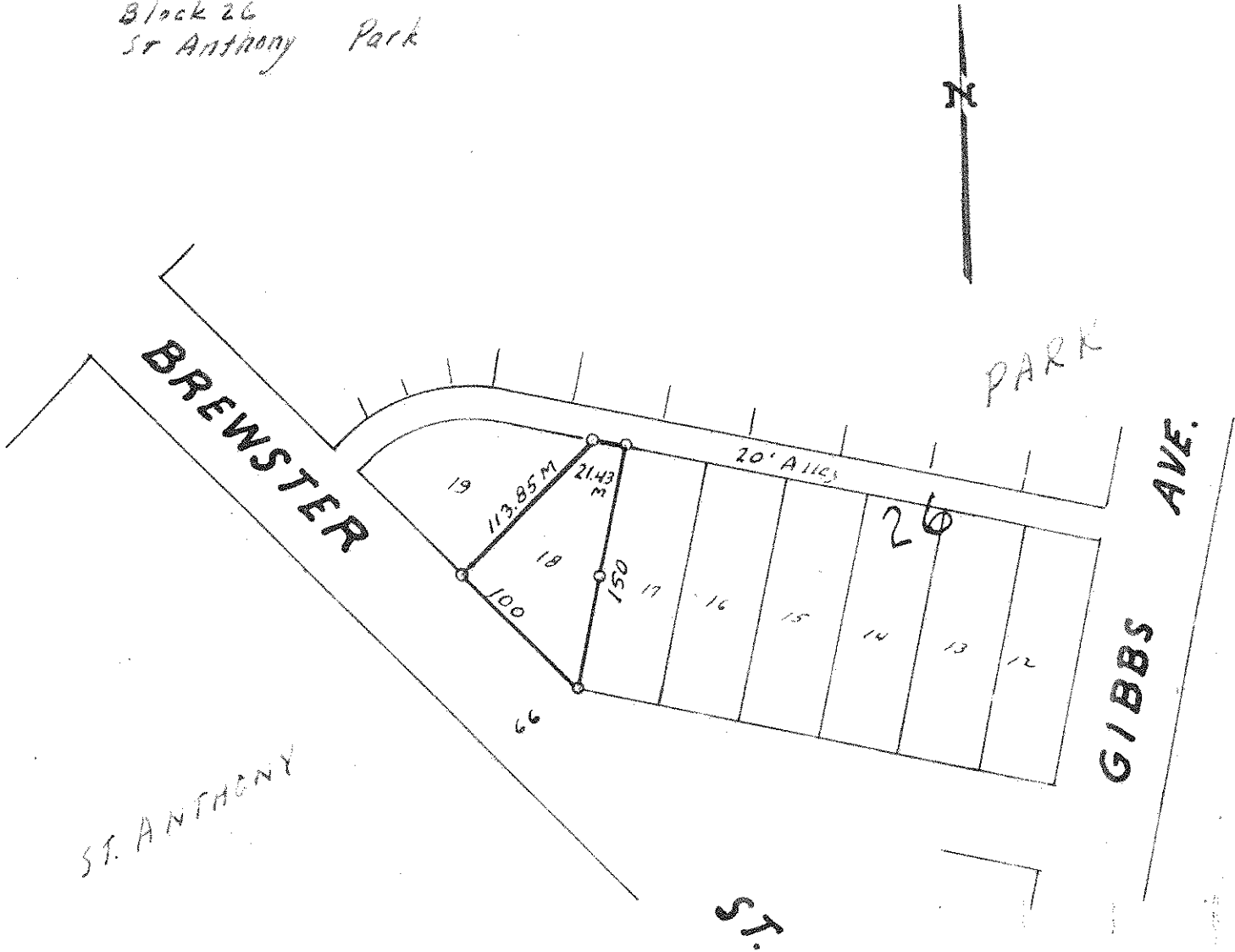

o Denotes Iron Monument.
M - Denotes measured distance not on plat of record.