

PLAT OF SURVEY

OF PROPERTY OF *Val Stauder*

DESCRIBED AS FOLLOWS *Lots 4 and 5, Block 26, St Anthony Park.*

No. 2096 Como Ave. St. Paul, Minn.

SCALE: 1 INCH 30 FEET

O indicates iron.

T. J. WELCH, REGISTERED SURVEYOR
738 SURREY AVENUE, ST. PAUL, MINN.

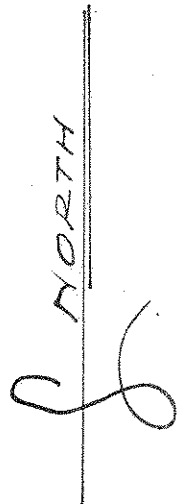
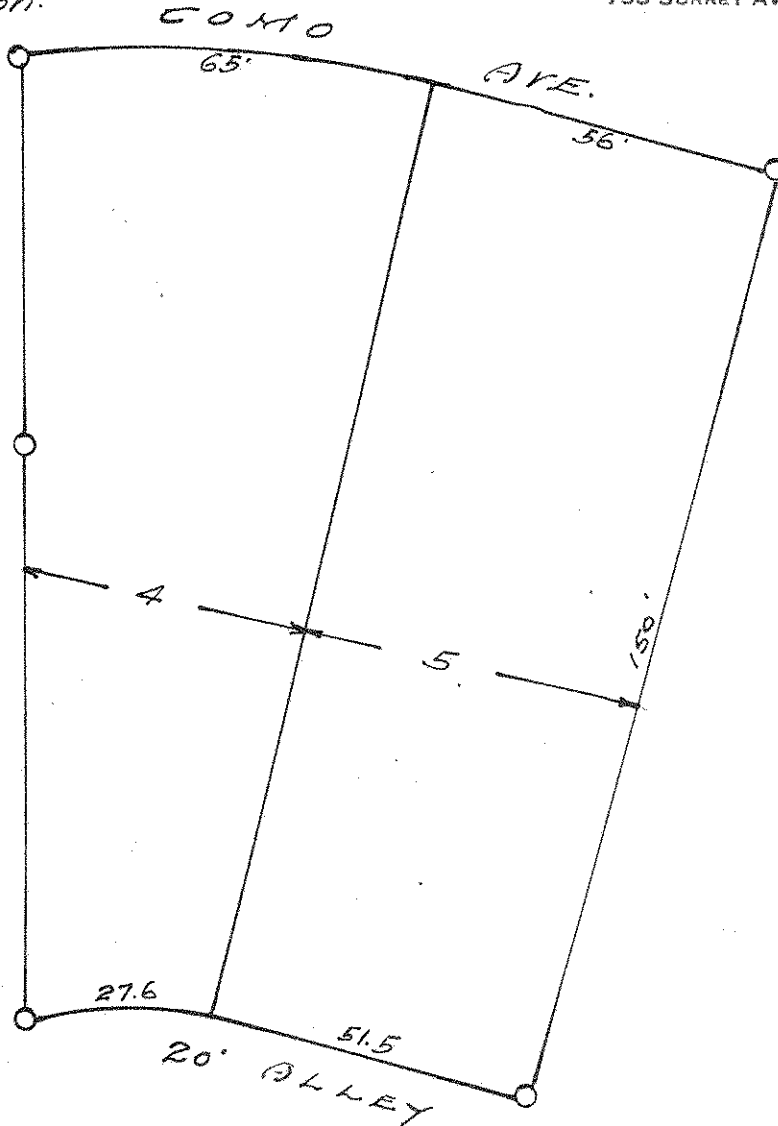

CERTIFICATE OF SURVEY

I hereby certify that on *May 15* 19 *44*

I surveyed the property described above and that the above plat is a correct representation of said survey.

T. J. Welch