

FROM THE OFFICE OF

CHARLES O. GEORGI COMPANY

2215 West County Road B

Saint Paul, Minnesota 55113

REGISTERED CIVIL ENGINEER AND LAND SURVEYOR

Certificate of Survey

I Hereby Certify that this plat shows a survey made by me of the property described on this plat, and that the corners are correctly placed as shown, and that all locations have been correctly shown.

Surveyed For *Mailand Const.*

Date *January 1966*

Scale *1" = 100'*

By *Charles O. Georgi*
REGISTERED LAND SURVEYOR

Description:

Lots 9 thru 16, Block 17, St. Anthony Park; the Easterly $\frac{1}{2}$ of the Vacated alley lying Westerly and adjoining said Lot 9, all of the Vacated alley lying Easterly and adjoining said Lot 16, all the Vacated alley lying Southerly and adjoining said lots 9 thru 14, and that part of the Vacated alley lying Southerly and adjoining Lots 15 and 16 except Southerly portion thereof taken for Railroad Spur Track.

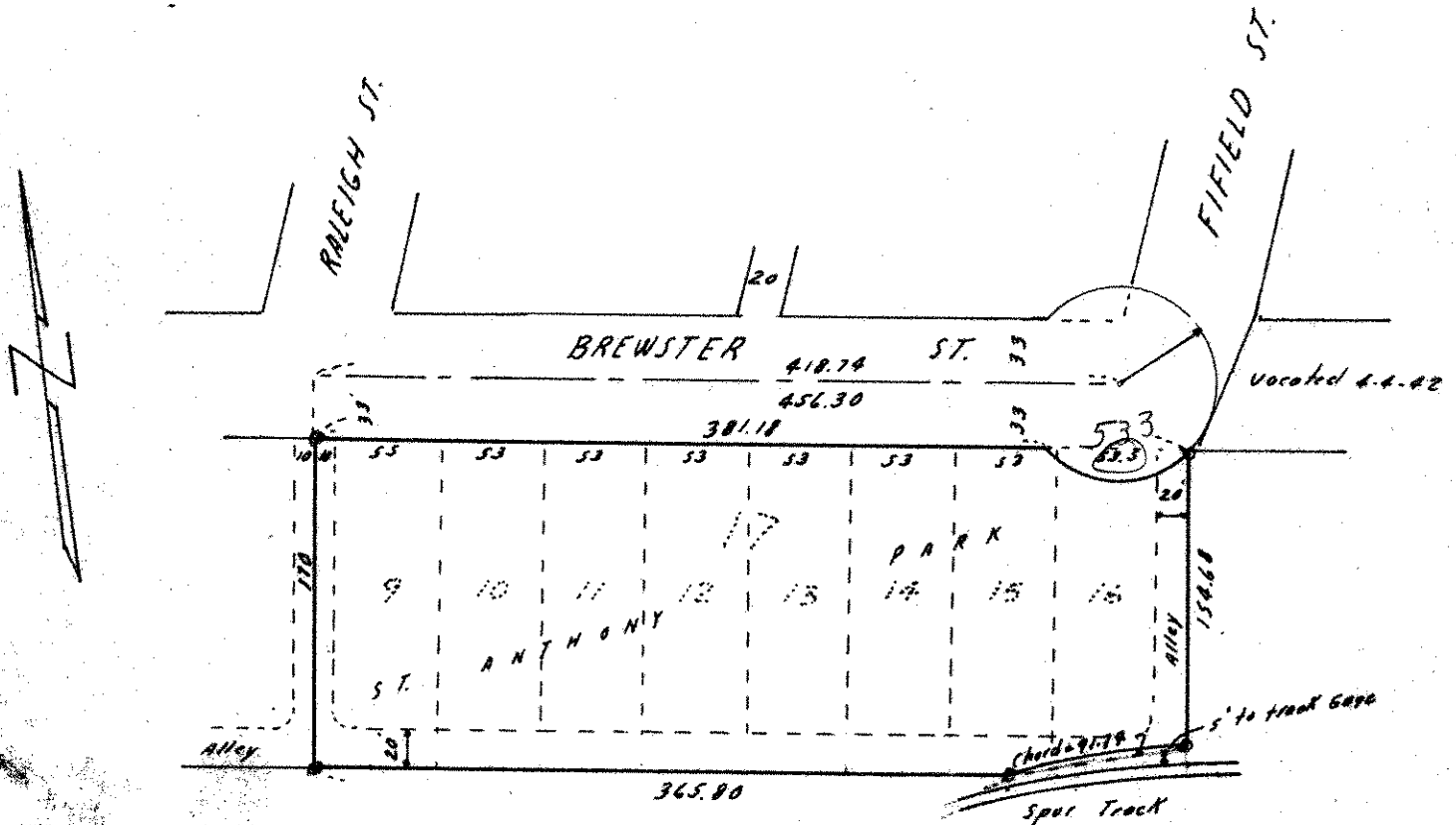

o denotes Iron Monument