

CHARLES O. GEORGI COMPANY

2215 West County Road B

Saint Paul, Minnesota 55113

REGISTERED CIVIL ENGINEER AND LAND SURVEYOR

Certificate of Survey

I Hereby Certify that this plat shows a survey made by me of the property described on this plat, and that the corners are correctly placed as shown, and that all locations have been correctly shown.

Dr. Robert A. Lindsay and

Surveyed For *Dr. Carol Klein*

Date *April 1971*

Scale *1" = 30'*

By *Charles O. Georgi*
REGISTERED LAND SURVEYOR

Dr. Carol Klein
Description:

*Lot 4,
Block 1,
St Anthony Addition
Ramsey County, Minn*

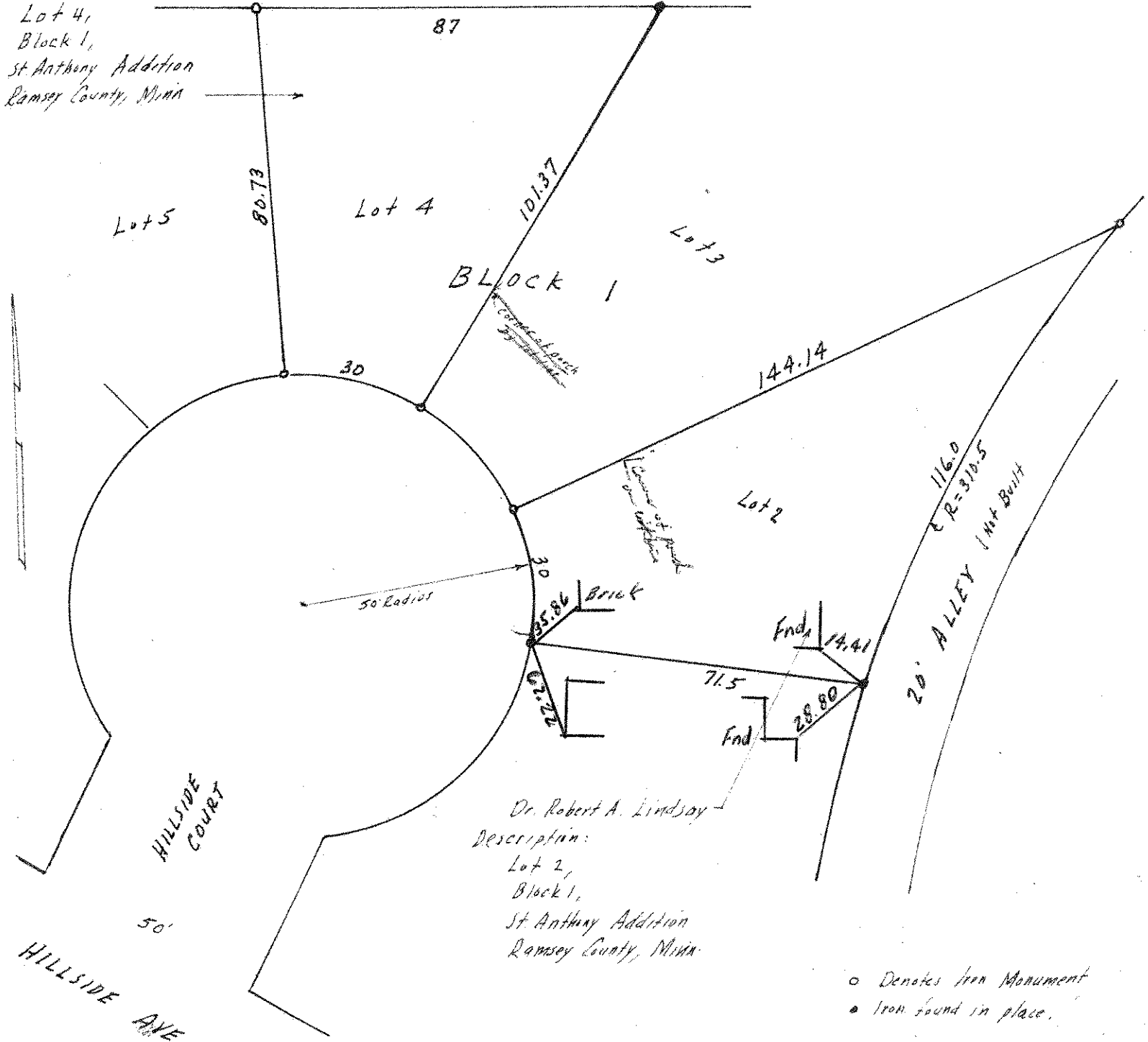

Dr. Robert A. Lindsay
Description:
*Lot 2,
Block 1,
St Anthony Addition
Ramsey County, Minn*

o Denotes Iron Monument
• Iron found in place.