

50 33 30 22

# Certificate of Survey

From the office of  
**GEORGI-SCHMIDT & ASSOC. INC.**  
3092 No. Lexington Ave., Roseville, Mn. 55113  
LAND SURVEYING  
483-4408

I Hereby Certify that this <sup>sketch</sup> plat shows a survey made by me of the property described on this plat, ~~and that the corners are correctly placed as shown, and that all locations have been correctly shown.~~

Job Number: \_\_\_\_\_

Surveyed For Grand Lodge of MN. - Order of Odd Fellows

Date 7/27/82

Scale 1"=100'

By Donald W. Schmidt  
REGISTERED LAND SURVEYOR

### Description:

The West 1/4 of Lot 7, St. Paul Investment Company Garden Lots,  
subject to Roads.

Ramsay County, MN.

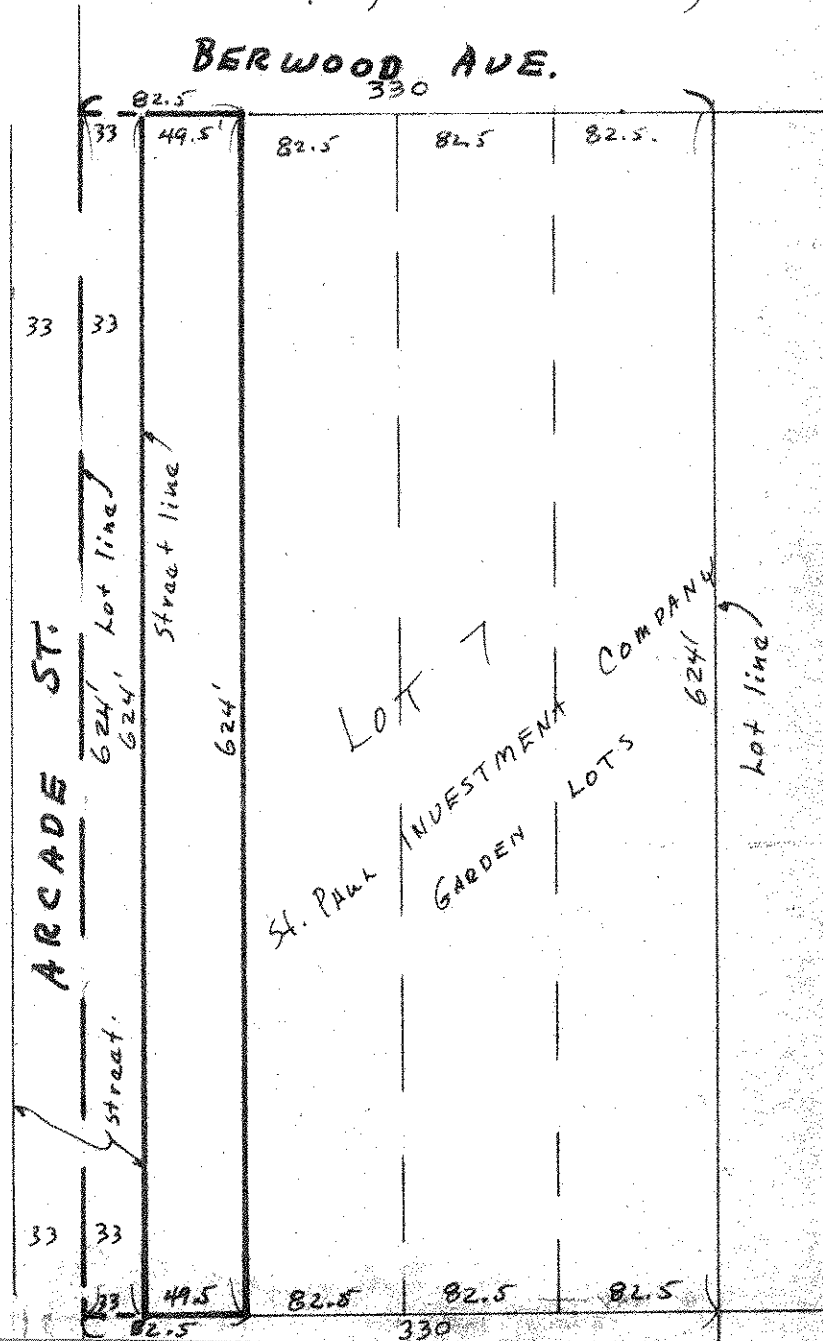

Description as furnished by phone describes 49.5' x 642' strip along Arcade St. just south of Berwood Ave.