

PHONE 735-4343

1903 E. MINNEHAHA AVE.
ST. PAUL, MN. 55119

WARREN I. FORSBERG, REGISTERED LAND SURVEYOR
DBA

LAKE & LAND SURVEYING CO.

SURVEY FOR FRANK Mc GINLEY

All that part of Lot 7, Block 6 of Sabin Garden Lots lying between two parallel lines that are 33.0 feet and 145.0 feet West of and parallel to the East line of the Northwest 1/4 of the Northeast 1/4 of Section 15, Township 29 North, Range 22 West.

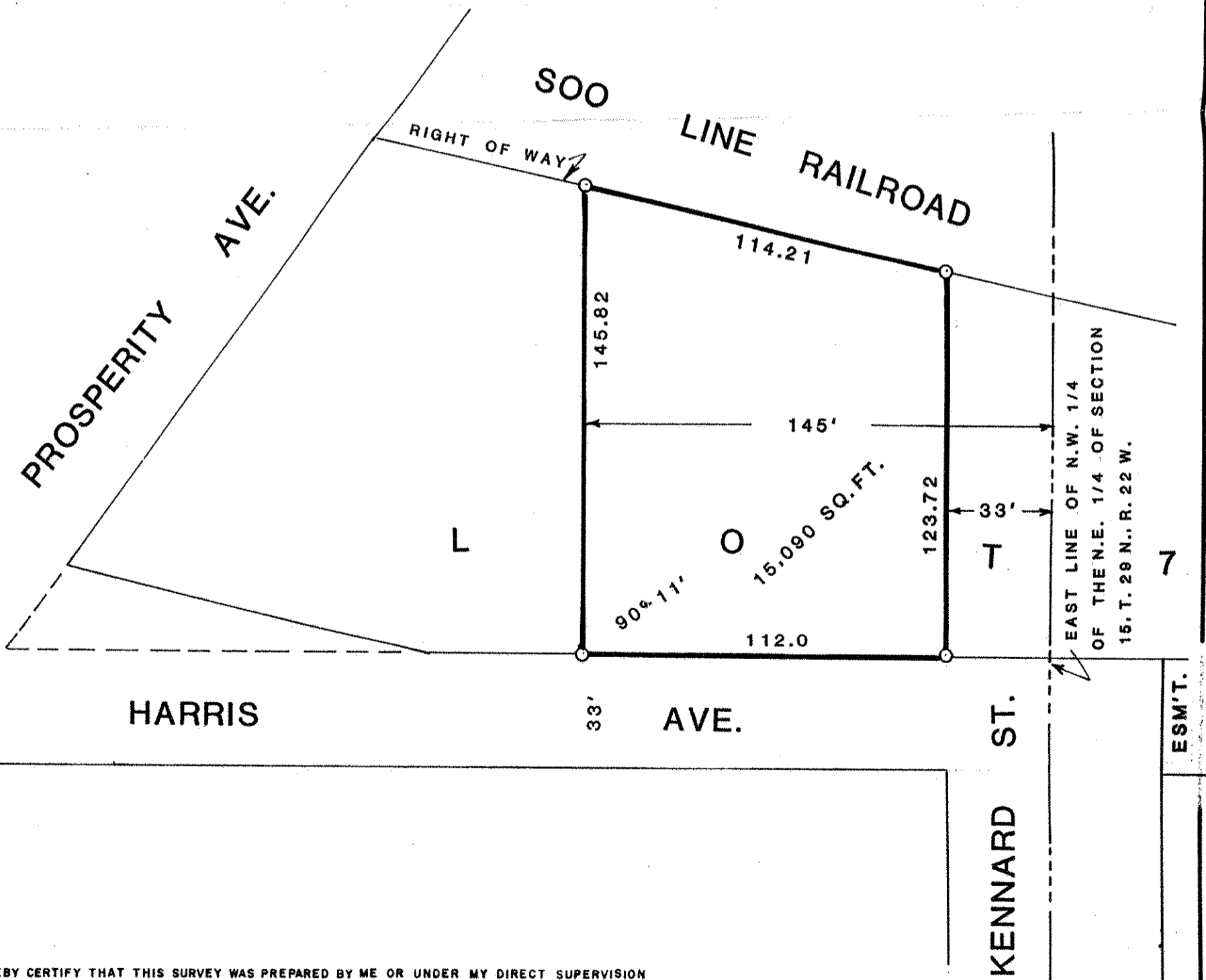

I HEREBY CERTIFY THAT THIS SURVEY WAS PREPARED BY ME OR UNDER MY DIRECT SUPERVISION AND THAT I AM A DULY REGISTERED LAND SURVEYOR UNDER THE LAWS OF THE STATE OF MINNESOTA.

SIGNED Warren I. Forsberg
DATE NOVEMBER 30, 1978

REGISTRATION NO. 4840 MINN. & S-1162 WISC.

SCALE 1 INCH = 40 FEET

O - INDICATES IRON MONUMENT SET
● - INDICATES IRON MONUMENT FOUND