

# HOMSTOCK AND DAVIS INC.

**SURVEYED FOR: Bruce Mogren**

See page 2 for parcel descriptions

Page 1 of 2 pages

**DESCRIPTION: (Total)**

All that part of Lots 4, 5 and 6, Block 6, Sabin Garden Lots lying within the following described lines:

Commencing at the Southwest corner of said Lot 6; thence running Northeasterly on the Westerly line of said Lot 6 a distance of 28 feet to the point of beginning of the lines to be herein described; thence Southeasterly parallel to the Southerly line of said Lot 6 a distance of 440 feet; thence Northeasterly parallel to the Westerly line of said Lots 4, 5 and 6, and Northeasterly extension thereof to an intersection with a line running from a point on said Westerly line of Lot 4 distant 368 feet Northeast of said Southwest corner of Lot 6 to a point on the East line of said Lot 5 distant 368 feet North of the Southeast corner of said Lot 6; thence Northwesterly on last described line to said West Lot 4; thence Southwesterly 340 feet to the point of beginning.

Ramsey County, Minnesota

SCALE: 1"=100'

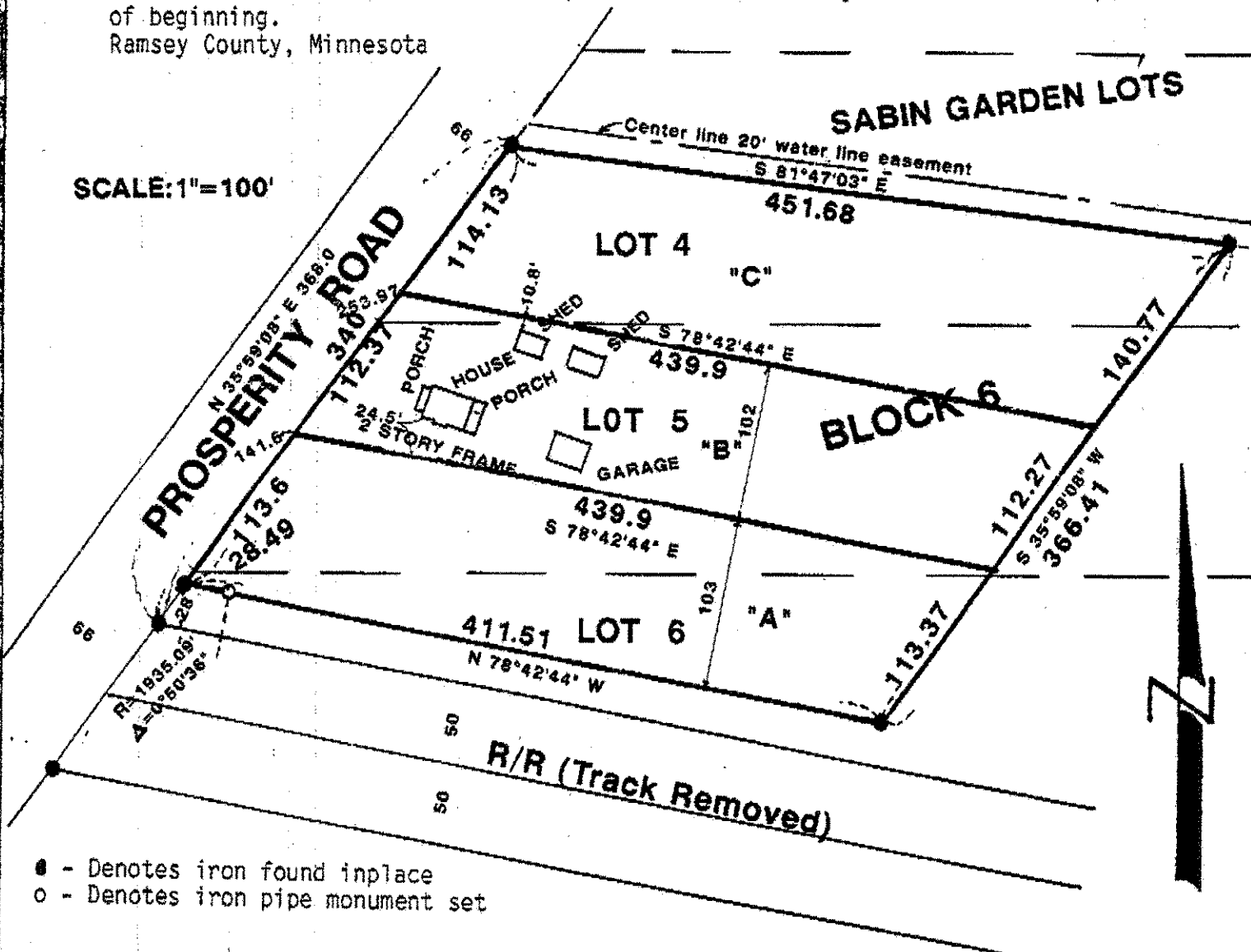

- - Denotes iron found in place
- - Denotes iron pipe monument set

I hereby certify that this survey, plan plat, preliminary plat or report was prepared by me or under my direct supervision and that I am a duly Registered Land Surveyor under the laws of the State of Minnesota.

*Donald L. Schurell*

10459      4/3/92      R-91858  
 Reg. No.      Date      Job No.      Book No.