

Appl. 25774

TELEPHONE TOWER 0640

PLAT OF SURVEY

OF PROPERTY OF Frank W. Jones

DESCRIBED AS FOLLOWS Lots 11 & 12 Block 18 Sabin Addition to Gladstone

No 1438 E. County Road "B" Ramsey County, Minn.

SCALE: 1 INCH = 30 FEET

T. J. WELCH, REGISTERED SURVEYOR

738 SURREY AVENUE, ST. PAUL 6, MINN.

COUNTY ROAD "B"

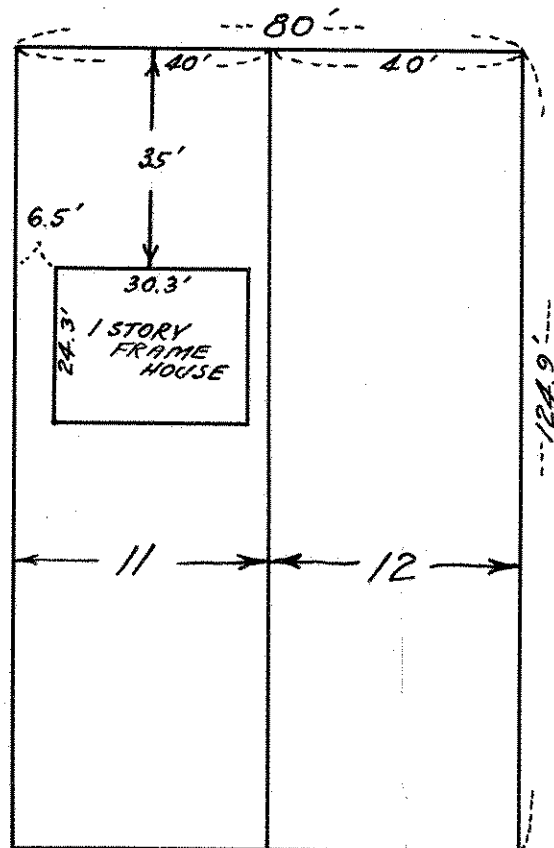

CERTIFICATE OF SURVEY

I hereby certify that on 11-8 1956

I surveyed the property described above and that the above plat is a correct representation of said survey.

T. J. Welch