

SW 10 29 22

# Certificate of Survey

From the office of  
**GEORGI. SCHMIDT & ASSOC. INC.**  
3092 No. Lexington Ave., Roseville, Mn. 55113  
LAND SURVEYING  
483-4408

I Hereby Certify that this plat shows a survey made by me of the property described on this plat, and that the corners are correctly placed as shown, that this survey, plan or report was prepared by me, or under my direct supervision; and that I am a duly registered Land Surveyor under the Laws of the State of Minnesota.

Job Number: 3106

Surveyed For Uros & Nada Milosevic

Date 8/19 /87

Scale 1"=40'

*Georgi Schmidt*  
REGISTERED LAND SURVEYOR  
Mn. Registration No. 10459

### DESCRIPTION:

Lots 15 and 16, and the West 5.0 feet of Lot 14, Block 10, Sabin Addition to Gladstone, Ramsey County, Minnesota, together with the North one-half of the vacated alley lying adjacent thereto. A perpetual easement is reserved over the rear 5.0 feet thereof for various utilities.

60

60

LAURIE AVE.  
STREET LEVEL = 0"

60



BIRMINGHAM AVE.

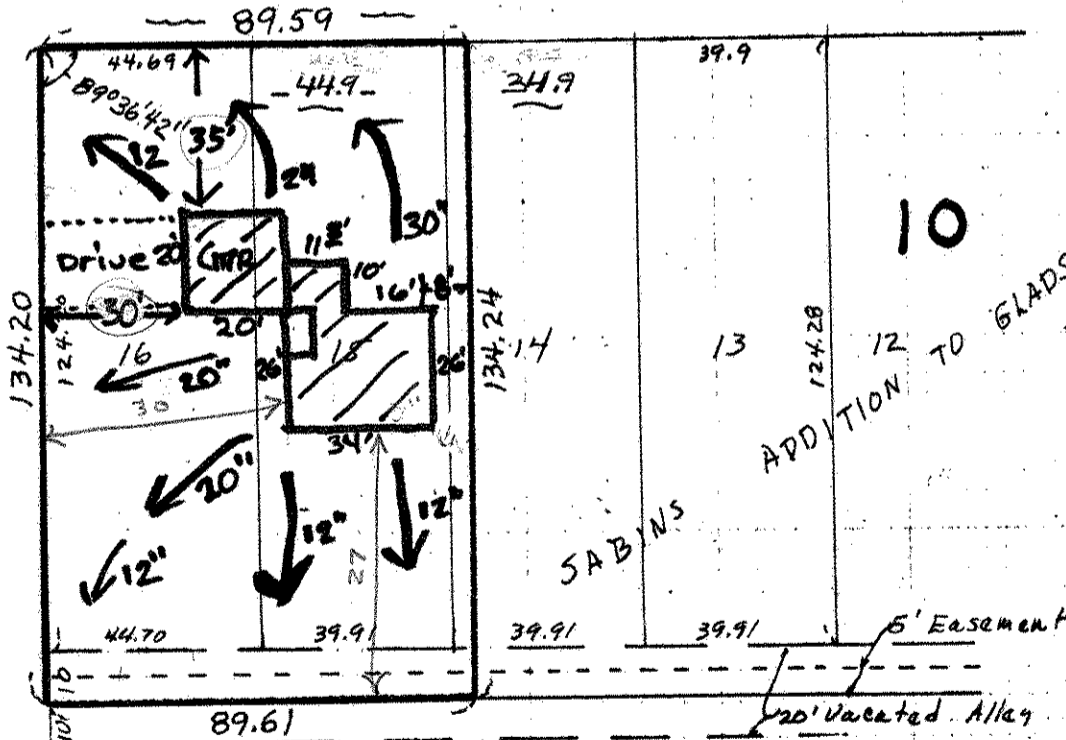

DRAINAGE =   
Street = 0"

60