

Appl. 29/82

PR6-0640
TELEPHONE TOWER 0640

PLAT OF SURVEY

OF PROPERTY OF Vernon D. Smitley
DESCRIBED AS FOLLOWS The North 94' of Lots 1-2-3-4-5-6-7 and the East 1/2 of the
North 94' of Lot 8, Block 24, Sabin Addition to Gladstone
Nº 2125 Hazelwood Street, Ramsey County, Minn.

SCALE: 1 INCH = 50 FEET

T. J. WELCH, REGISTERED SURVEYOR
738 SURREY AVENUE, ST. PAUL 6, MINN.

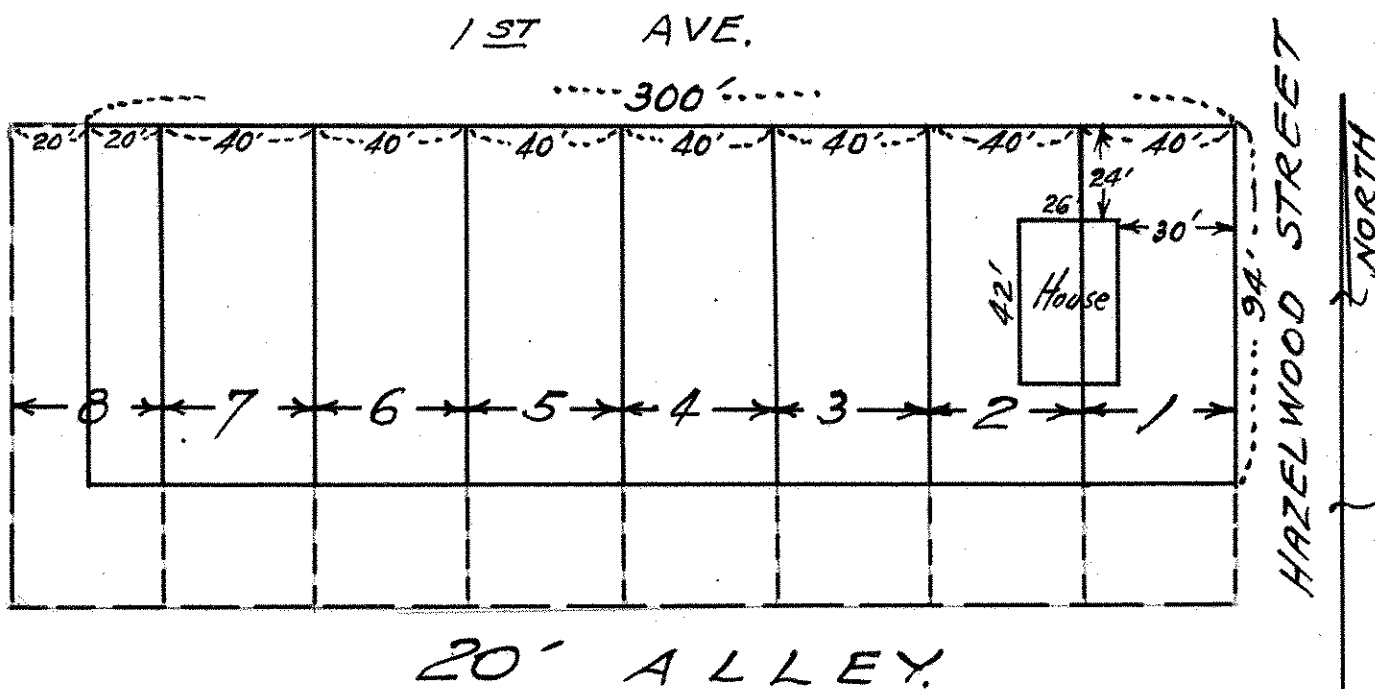

CERTIFICATE OF SURVEY

I hereby certify that on 5-8 1959

I surveyed the property described above and that the above plat is a correct representation of said survey.

J. J. Welch

258/58