

COUNTY ROAD E2 WEST (CSAH 73)



WSB PROJECT NO.:  
03455-140

SCALE: 1" = 50'  
DESIGN BY: RJR  
PLAN BY: RJR  
CHECK BY: KLK

NO.	DATE	DESCRIPTION

HEREBY CERTIFY THAT THIS EXHIBIT WAS PREPARED BY ME OR UNDER MY DIRECT SUPERVISION AND THAT I AM A DULY LICENSED PROFESSIONAL LAND SURVEYOR UNDER THE LAWS OF THE STATE OF MINNESOTA.

*Kyle L. Klaseen*  
KYLE L. KLASSEN  
DATE: 4/16/2018 LIC. NO.: 44606

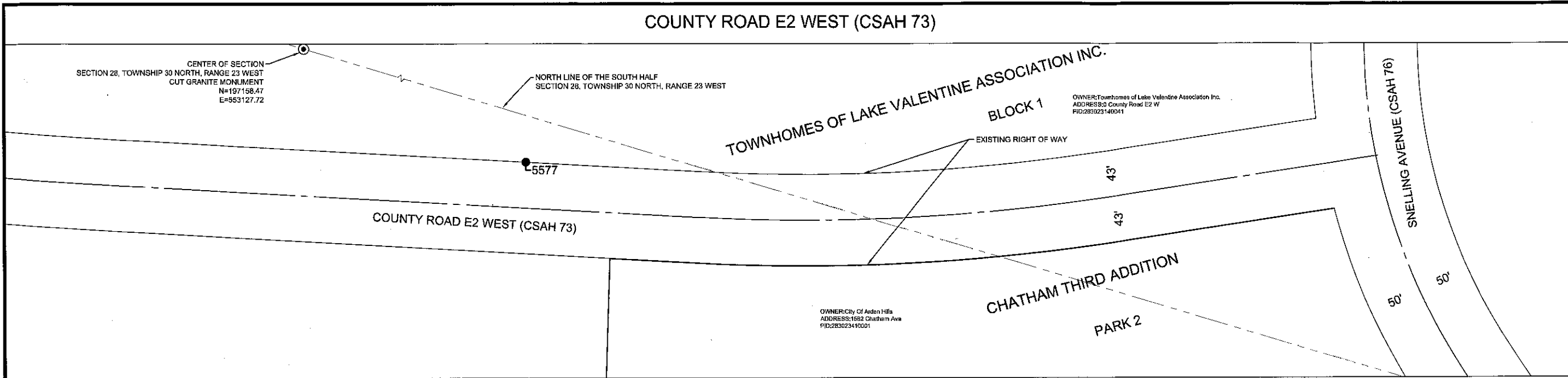

Point #	Northing	Easting	Description	Date Found	Post Construction Date Reset/Found
51538	196780.9500	555612.9270	Found 1/2" iron pipe	3/23/2017	
5412	196849.2740	555647.8780	Found iron pipe with cap #45816	3/23/2017	
5455	196659.4330	555878.1870	Found iron pipe with cap #45816	3/23/2017	
5577	197123.1620	554289.3120	Found 1/2" iron pipe	3/23/2017	

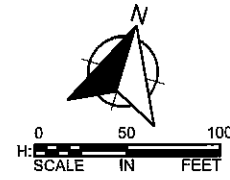

**LEGEND**

- FOUND MONUMENT (DESCRIBED IN TABLE)
- SECTION CORNER
- SECTION LINE
- RIGHT OF WAY LINE
- LOT LINE (PER ORIGINAL PLAT)
- LOT LINE (LOT SPLIT)

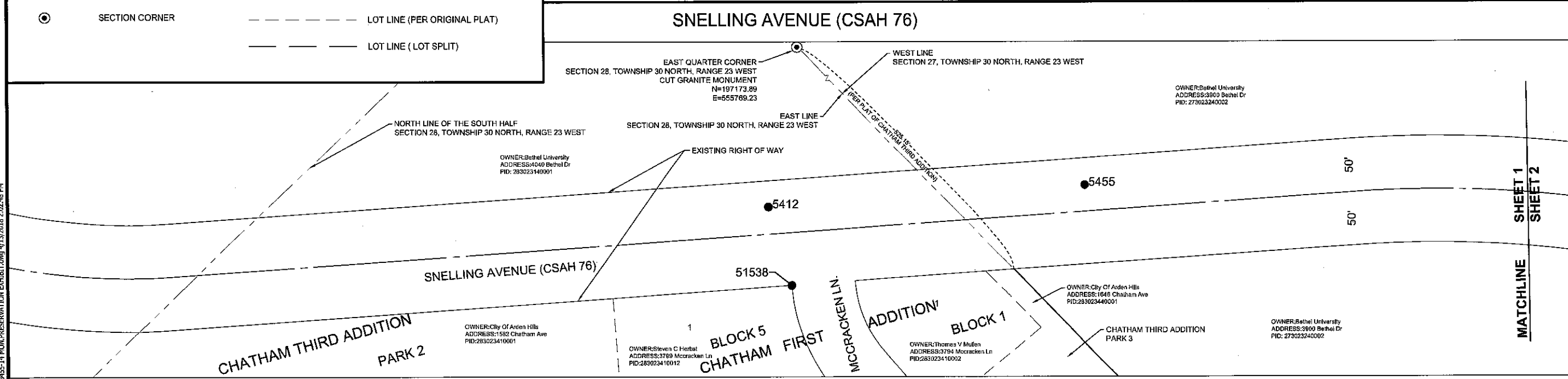

MATCHLINE  
SHEET 1  
SHEET 2

MONUMENT PRESERVATION EXHIBIT

**Note:**  
All points contained in this exhibit depict monumentation found at or near the existing right of way prior to the commencement of construction activity.

**Basis for bearings and coordinates:**  
All bearings and coordinate values contained in this exhibit are based on:  
Ramsey County Coordinates NAD 83 (1996 Adj.)

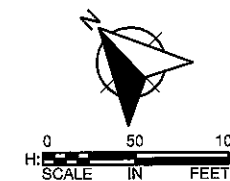

3/30/2018

SHEET  
1  
OF  
3

K:\03455-140\Survey\Place-ROW\_Documents\3455-14 MON. PRESERVATION EXHIBIT.dwg 4/13/2018 2:02:56 PM



