

SURVEY MONUMENT REPLACEMENT EXHIBIT - MARYLAND AVENUE

SEE SHEET 1 OF 2 SHEETS
MATCH LINE

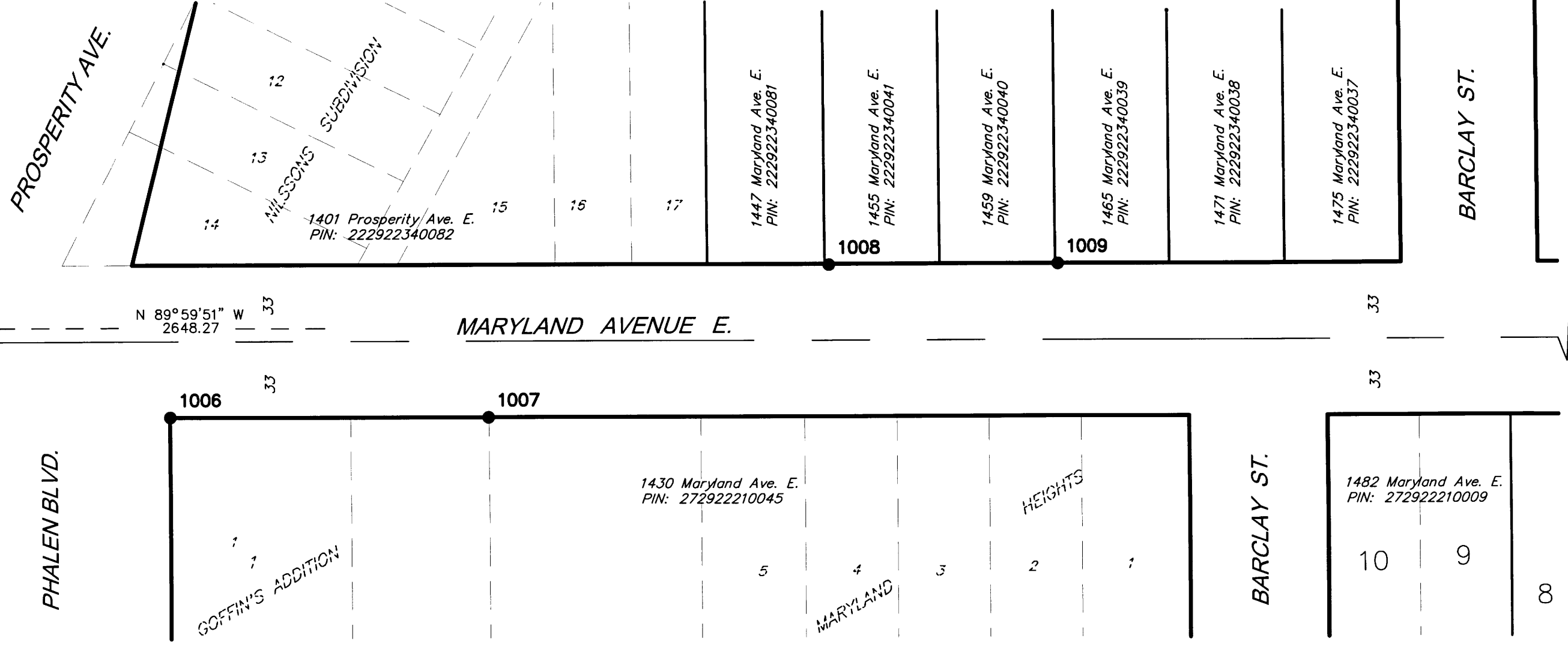

LEGEND

- Denotes approximate existing right of way prior to construction.
- Denotes a monument (size, type or Land Surveyor identification described in chart).
- Denotes Ramsey County cast iron monument.

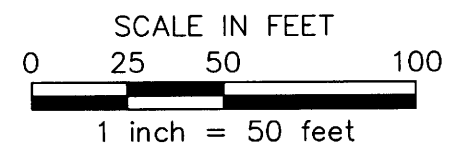
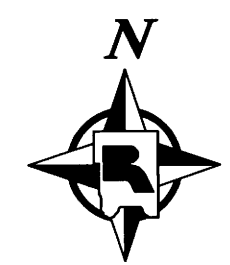

Point No.	Pre-reconstruction			Post-reconstruction	
	Northing	Easting	Description of Monument Found	Date Found	Found in Place/Reset* Date Found/Reset
1006	168127.01	588802.21	Found 1/2 in. iron pipe with broken cap	7/21/2011	SET * 8-8-12
1007	168126.90	588940.36	Found 1/2 in. bent iron pipe with broken cap, located bottom	7/21/2011	SET * 8-8-12
1008	168192.55	589088.24	Found 1/2 in. open iron pipe	7/21/2011	SET * 8-8-12
1009	168192.87	589187.54	Found 1/2 in. open iron pipe	7/21/2011	FOUND IN PLACE 8-8-12

*Set a 5/8 in. by 14 in. rebar with a plastic cap embossed "Ramsey County 45816"

RAMSEY COUNTY SURVEYOR'S OFFICE
 DEPARTMENT OF PUBLIC WORKS
 1425 PAUL KIRKWOLD DRIVE
 ARDEN HILLS, MN 55112-3933
 651-266-7100

