

# FORD PARKWAY BRIDGE RIGHT OF WAY EXHIBIT

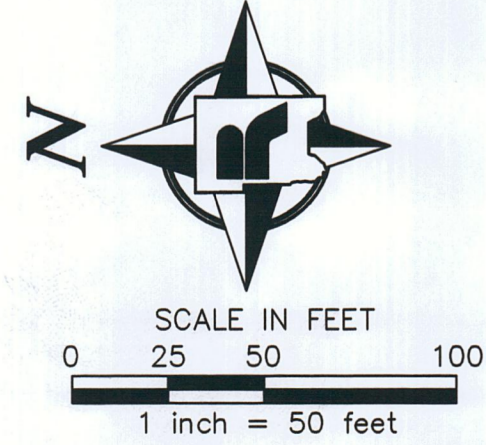
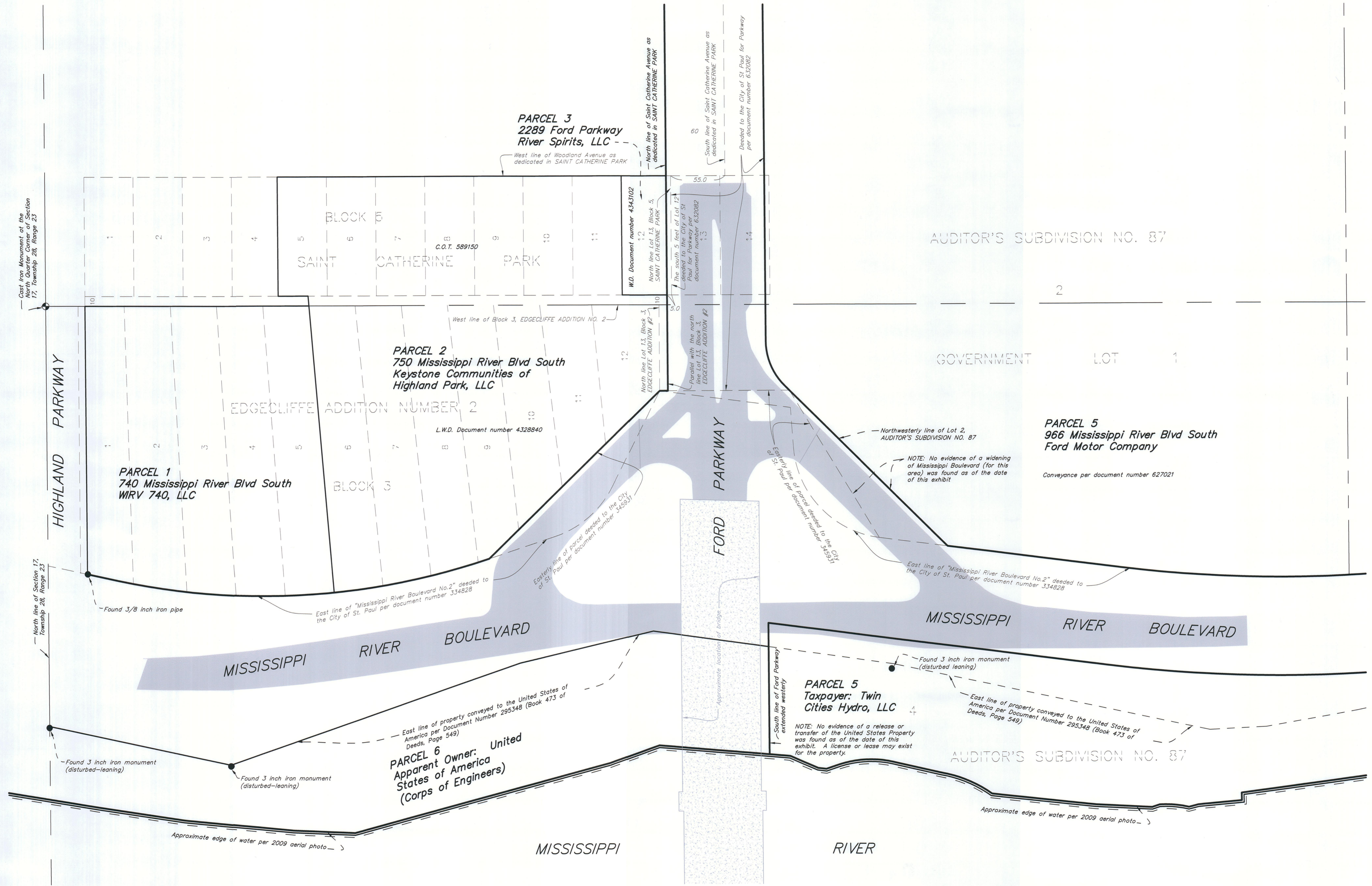

I hereby certify that this survey, plan or report was prepared by me or under my direct supervision and that I am a duly Licensed Land Surveyor under the laws of the State of Minnesota.

*Daniel D. Baar* 12-17-15  
 Daniel D. Baar, L.S. Date  
 Deputy Ramsey County Surveyor  
 Minnesota License No. 45816

**RAMSEY COUNTY PUBLIC WORKS  
 LAND SURVEY/GIS DIVISION**  
 1425 PAUL KIRKWOOD DRIVE  
 ARDEN HILLS, MN 55112-3933  
 651-266-7100