

Permanent Highway Easement Exhibit

MINNESOTA DEPARTMENT OF TRANSPORTATION RIGHT OF WAY PLAT NO. 62-2

County Road E C.S.A.H. 15

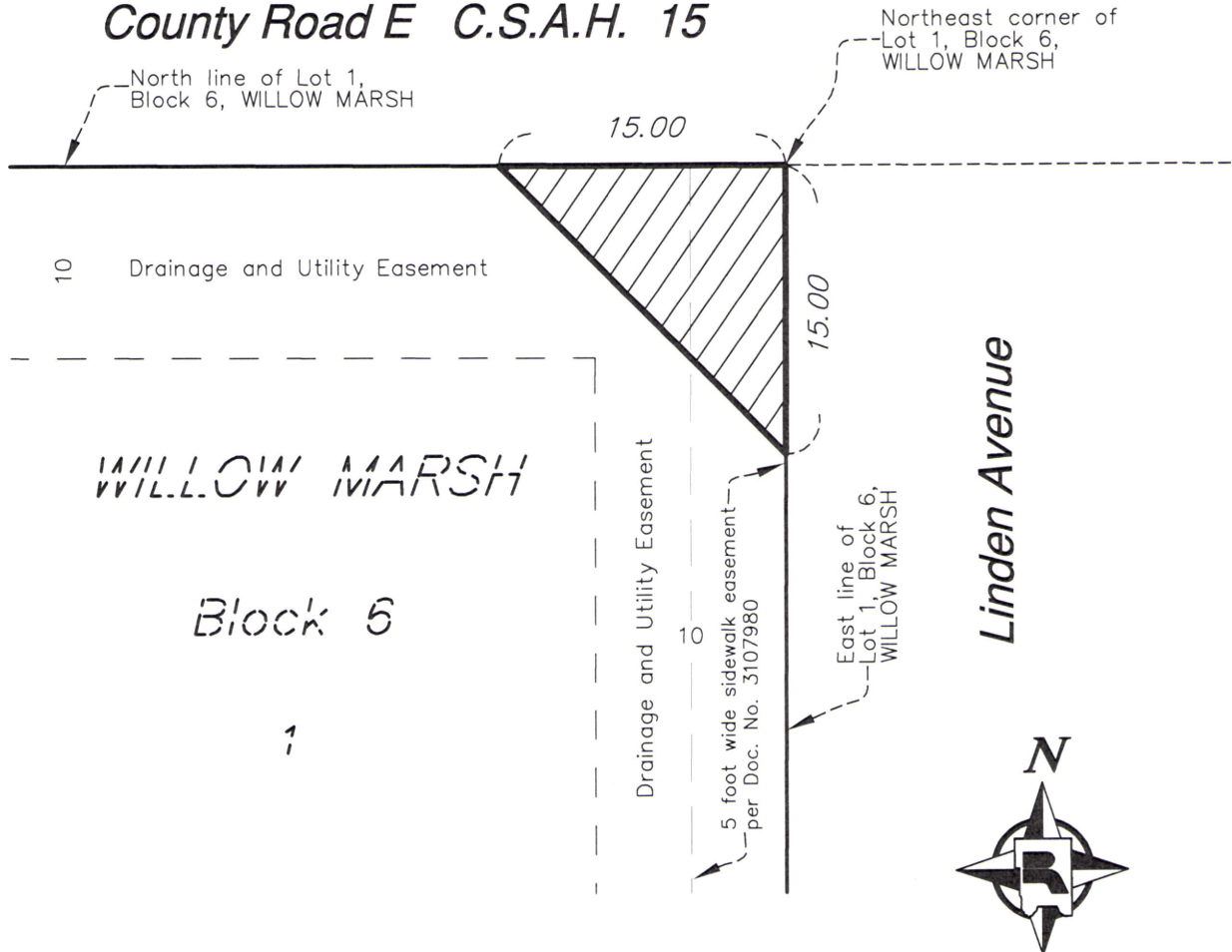

Scale: 1 inch = 10 feet



Denotes described area of 113 sq. ft.

PROPERTY DESCRIPTION:

All that part of Lot 1, Block 6, WILLOW MARSH, according to the recorded plat thereof, Ramsey County, Minnesota, situated northeasterly of the following described line:

Beginning at a point on the north line of said Lot 1, Block 6, WILLOW MARSH, 15.00 feet westerly of the northeast corner thereof; thence southeasterly to a point on the east line of said Lot 1, a distance of 15.00 feet southerly of said northeast corner and said line there terminating.

This Exhibit is authorized to facilitate the acquisition of property pursuant to Resolution No. B2015-096 by the Board of Commissioners for Ramsey County, Minnesota. This Exhibit identifies a parcel of land at the intersection of County Road E East (CSAH 15) and Linden Avenue located in Section 34, Township 30 North, Range 22 West, in the City of White Bear Lake. The road authority may refer to this survey, exhibit and description for purposes of acquisition or disposition of lands identified herein.

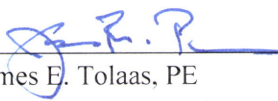
 James E. Tolaas, PE
 Ramsey County Engineer
 Minnesota License No 16159

12/24/15
 Date

I hereby certify that this survey, plan, or report was prepared by me or under my direct supervision and that I am a duly Licensed Land Surveyor under the laws of the state of Minnesota.

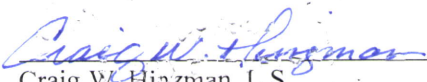
 Craig W. Hinzman, L.S.
 Ramsey County Surveyor
 Minnesota License No. 20261

12-23-2015
 Date



RAMSEY COUNTY
 Public Works - Land Survey Division
 1425 PAUL KIRKWOLD DRIVE
 ARDEN HILLS, MN 55112-3933
 651-266-7100 www.co.ramsey.mn.us/cs