

Certificate of Survey

Acquisition for part of Lot 4, Block 2, LAKESHORE HOMESITES

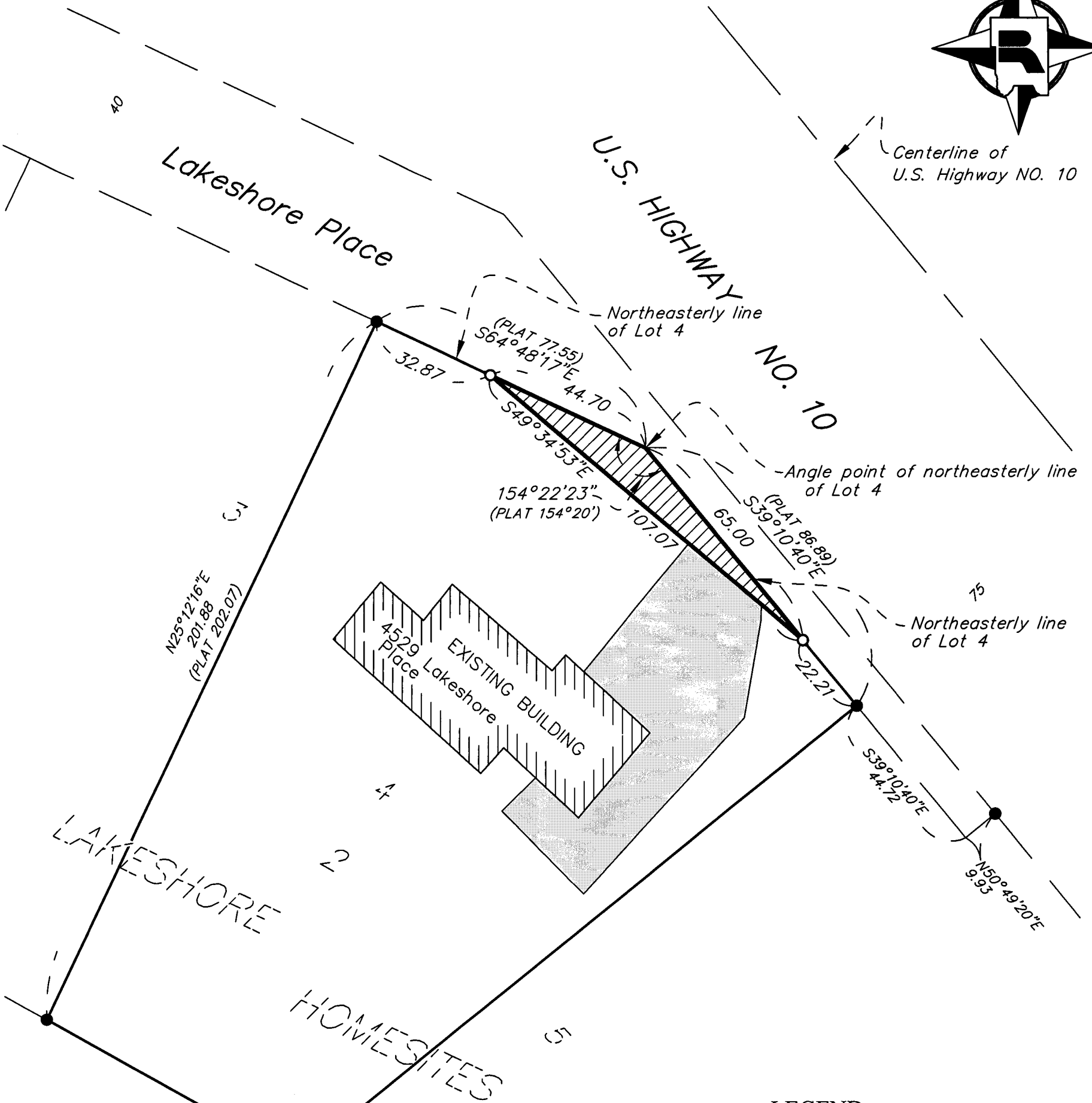

LEGEND

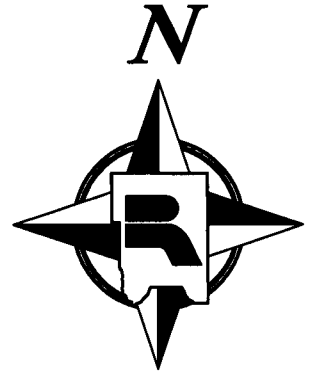
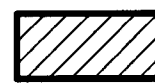

Denotes acquisition area
(+/- 628 square feet)



Denotes found pinch top iron pipe



Denotes set 5/8 inch rebar with a
plastic cap embossed "Ramsey
County 45816"

Notes

This acquisition has been recorded
as document number 4389424.

This acquisition has been referred to as
"Parcel 4" in Ramsey County engineering
records for the Highway 10 and Highway 96
interchange project constructed in 2013.

For More information, contact the Ramsey
County Land Survey Division.

Property Description

Lot 4, Block 2, LAKESHORE HOMESITES,
according to the recorded plat thereof, Ramsey County,
MN

Acquisition Description

That part of Lot 4, Block 2, LAKESHORE HOMESITES,
Ramsey County, Minnesota, lying northeasterly of a line
beginning at a point on the northeasterly line of said Lot 4
distant 44.70 feet northwesterly of the angle point of said
northeasterly line of said Lot 4; thence southeasterly to a
point on said northeasterly line distant 65.00 feet
southeasterly of the angle point of said northeasterly line
of said Lot 4, and there terminating.

SCALE IN FEET

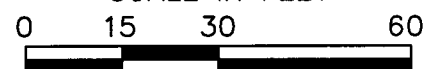

1 inch = 30 feet

I hereby certify that this survey, plan or report was
prepared by me or under my direct supervision and that I
am a duly Licensed Land Surveyor under the laws of the
State of Minnesota.

Daniel D. Baar
Daniel D. Baar, L.S.
Deputy Ramsey County Surveyor
Minnesota License No. 45816

11-20-14
Date

RAMSEY COUNTY PUBLIC WORKS
LAND SURVEY DIVISION
1425 PAUL KIRKWOLD DRIVE
ARDEN HILLS, MN 55112-3933
651-266-7100

