

WHITE BEAR LAKE

LOCATION SURVEY

FOR: LARRY A LABONTE
KATHRYN T SHAW

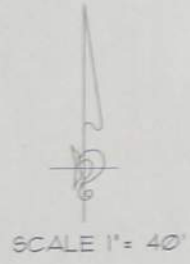
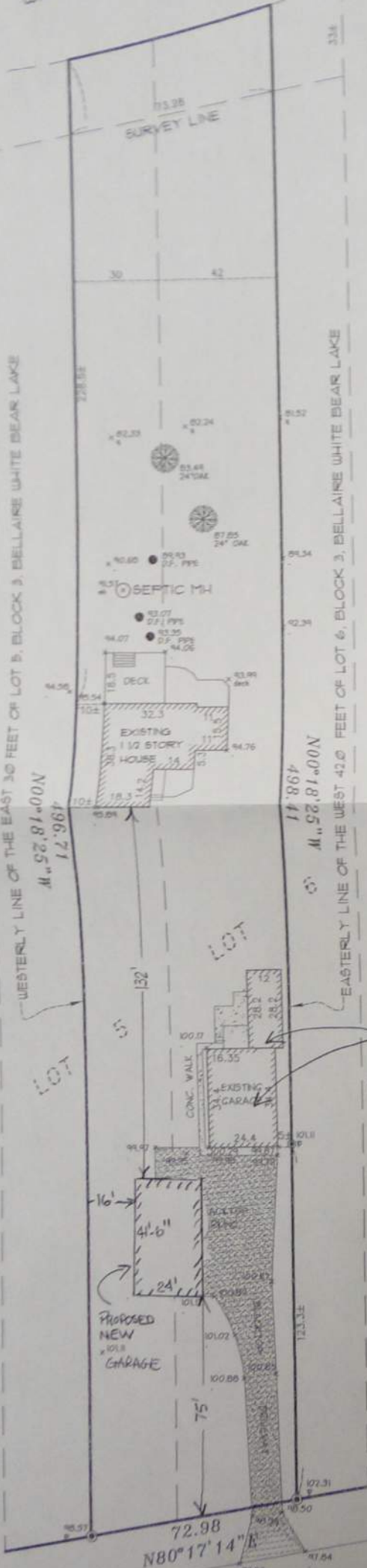

D.F. DENOTES DRAIN FIELD PIPE

● 1/2" IRON MONUMENT FOUND
BEARINGS SHOWN ARE ASSUMED DATUM

BENCH MARK:
TOP PK NAIL IN CONCRETE SIDEWALK
EXISTING ACCESSORY ELEVATION = 100.00 FEET.

REMOVE
EXISTING ACCESSORY BUILDINGS

DESCRIPTION:

THE EAST 30.00 FEET OF LOT 5, BLOCK 3 AND THE WEST 42.00 FEET OF LOT 6, BLOCK 3, BELLAIRE WHITE BEAR LAKE, RAMSEY COUNTY, MINNESOTA.

SOUTH SHORE BOULEVARD

I hereby certify that this survey, plan or report was prepared by me or under my direct supervision and that I am a duly licensed Land Surveyor under the laws of the State of Minnesota.

Robert B. Sisk

ROBERT B SISK LS
License No. 14891

Date: 5-17-13
Revised:

SISK# LAND SURVEYS
8516 244TH STREET N.
FOREST LAKE MN. 55025
PH: 651-408-9401 M: 612-618-6299
FAX: 651-408-8417

Job No. 201303-LABONTE Scale: 1" = 40'