

# PERMANENT HIGHWAY EASEMENT EXHIBIT

Lots 7 and 8, Block 2, HILLSBOROUGH NO. 4

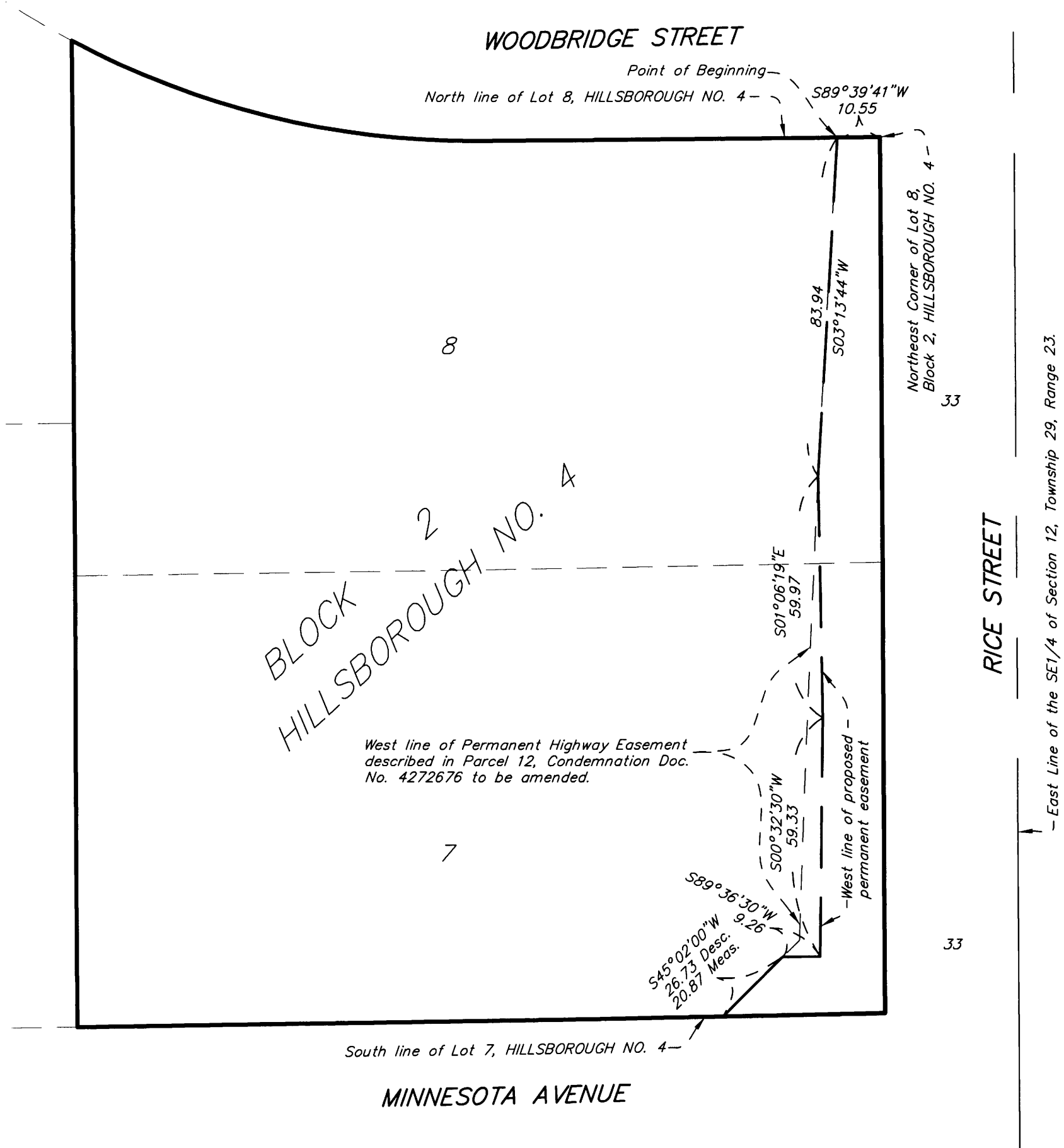

## Permanent Easement Description

That part of Lots 7 and 8, Block 2, HILLSBOROUGH NO. 4, according to the recorded plat thereof, Ramsey County, Minnesota, lying easterly and southerly of the following described line:

Commencing at the northeast corner of said Lot 8, Block 2, HILLSBOROUGH NO. 4; thence westerly along the north line thereof on an assumed bearing of South 89 degrees 39 minutes 41 seconds West, a distance of 10.55 feet to the point of beginning of the line to be described; thence South 03 degrees 13 minutes 44 seconds West, a distance 83.94 feet; thence South 01 degrees 06 minutes 19 seconds East, a distance of 59.97; thence South 00 degrees 32 minutes 30 seconds West, a distance of 59.33 feet; thence South 89 degrees 36 minutes 30 seconds West, a distance of 9.26 feet; thence South 45 degrees 02 minutes 00 seconds West, a distance of 26.73 feet, more or less to the south line of said Lot 7, Block 2, HILLSBOROUGH NO. 4 and said line there terminating.

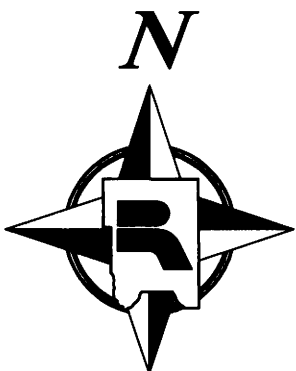

SCALE IN FEET  
0 15 30 60  
1 inch = 30 feet

I hereby certify that this survey, plan or report was prepared by me or under my direct supervision and that I am a duly Licensed Land Surveyor under the laws of the State of Minnesota.

*Daniel D. Baar* 4-10-13

Daniel D. Baar, L.S.  
Deputy Ramsey County Surveyor  
Minnesota License No. 45816

Date

REVISED: 2-12-14

**RAMSEY COUNTY PUBLIC WORKS**  
**LAND SURVEY/GIS DIVISION**

1425 PAUL KIRKWOLD DRIVE  
ARDEN HILLS, MN 55112-3933  
651-266-7100

[www.co.ramsey.mn.us/cs](http://www.co.ramsey.mn.us/cs)

