

RIGHT OF WAY EXHIBIT

Intersection of County Road F and Hoffman Road

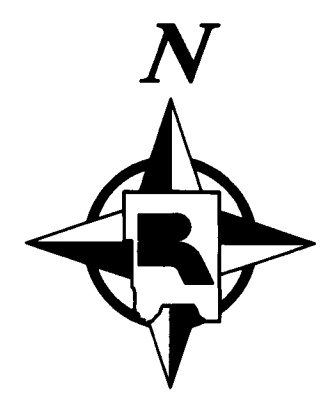
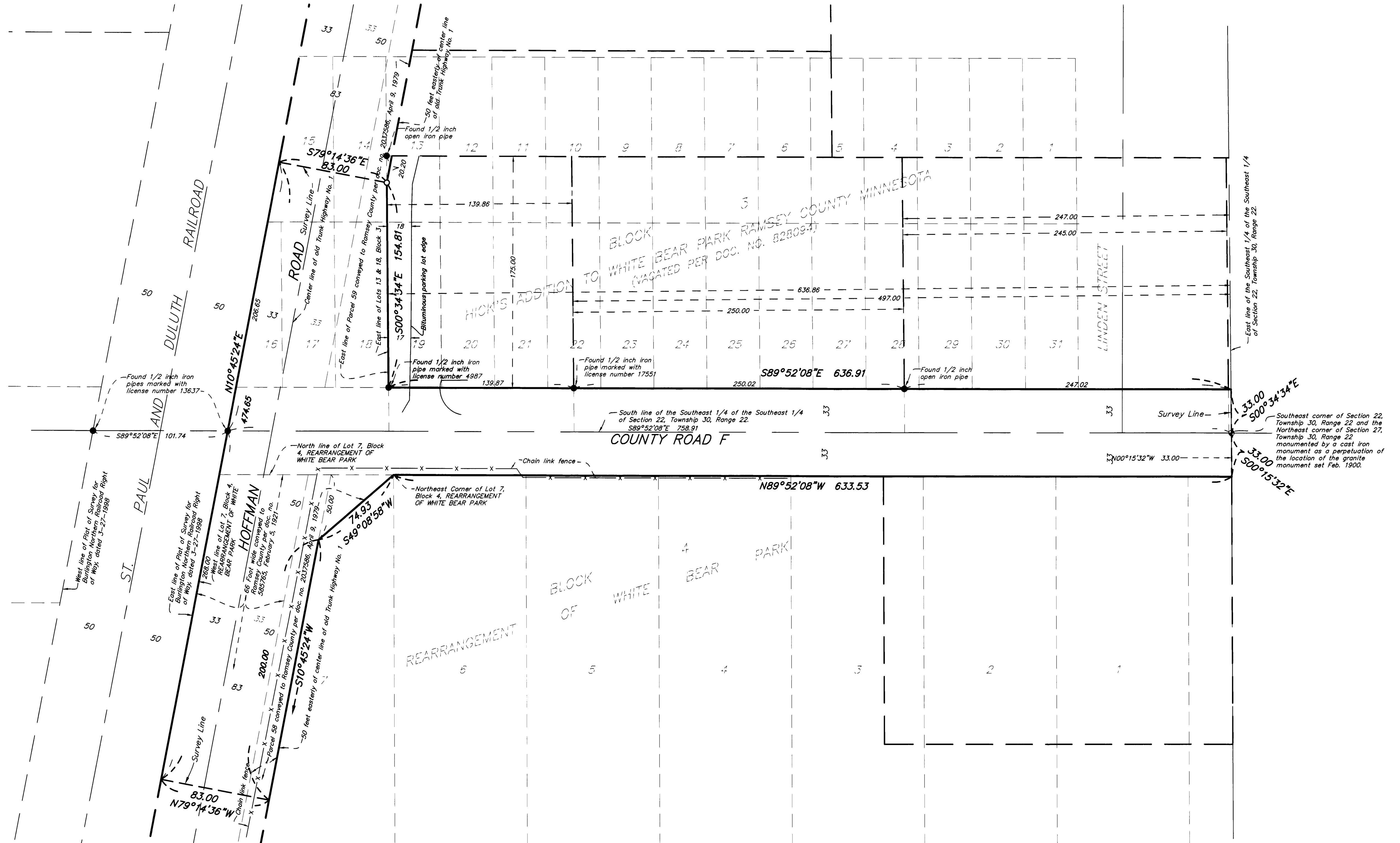

SCALE IN FEET
0 20 40 80
1 inch = 40 feet

- LEGEND**
- Denotes a found monument; size and type depicted on graphics.
 - Denotes a set 5/8 inch by 14 inch rebar with an aluminum cap stamped, "RAMSEY COUNTY R/W LS 45816."
 - Denotes approximate adjoining parcel line.

NOTES

Bearings are based on the Ramsey County Coordinate System NAD83 (1986 adj.)

Right of way beyond the survey lines is shown for graphical purposes only

I hereby certify that this plan, specification, or report was prepared by me or under my direct supervision and that I am a duly Licensed Land Surveyor under the laws of the State of Minnesota.

Daniel D. Boar 8-21-13
Date
Daniel D. Boar, L.S.
MN License Number 45816

RAMSEY COUNTY PUBLIC WORKS
LAND SURVEY/GIS DIVISION
1425 PAUL KIRKWOOD DRIVE
ARDEN HILLS, MN 55112-3933
651-266-7100 www.co.ramsey.mn.us/cs

