

TEMPORARY CONSTRUCTION EASEMENT EXHIBIT

1 inch = 40 feet

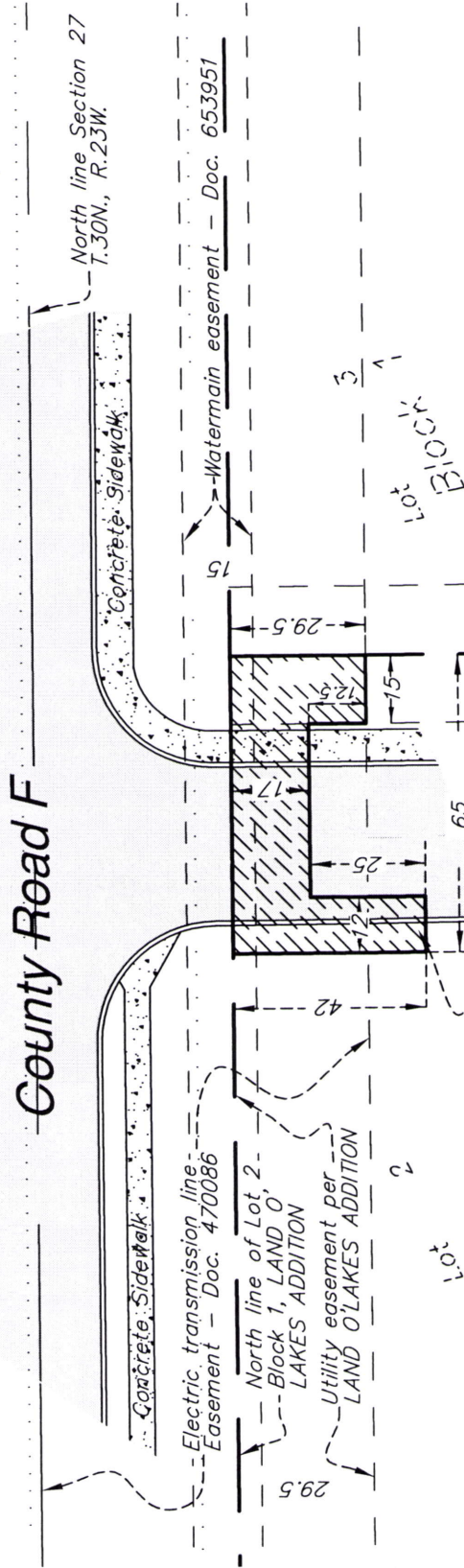

Hatched area indicates location of temporary construction easement.

Description

The north 17.00 feet of the east 65.00 feet; the west 12.00 feet of that part of the east 65.00 feet of the south 25.00 feet of the north 42.00 feet; and the south 12.50 feet of the north 29.50 feet of the east 15.00 of Lot 2, Block 1, LAND O' LAKES ADDITION, Ramsey County, Minnesota, lying west of the west line of Lot 3, said Block 1, LAND O' LAKES ADDITION.

I hereby certify that this survey, plan, or report was prepared by me or under my direct supervision and that I am a duly Licensed Land Surveyor under the laws of the state of Minnesota.

Craig W. Hinzman
 Craig W. Hinzman, L.S.
 Ramsey County Surveyor
 License No. 20261
 Date 10-14-2014

RAMSEY COUNTY PUBLIC WORKS
 LAND SURVEY DIVISION
 1425 PAUL KIRKWOOD DRIVE
 ARDEN HILLS, MN 55112-3933
 651-266-7100
 www.co.ramsey.mn.us/cs