

TEMPORARY CONSTRUCTION EASEMENT EXHIBIT

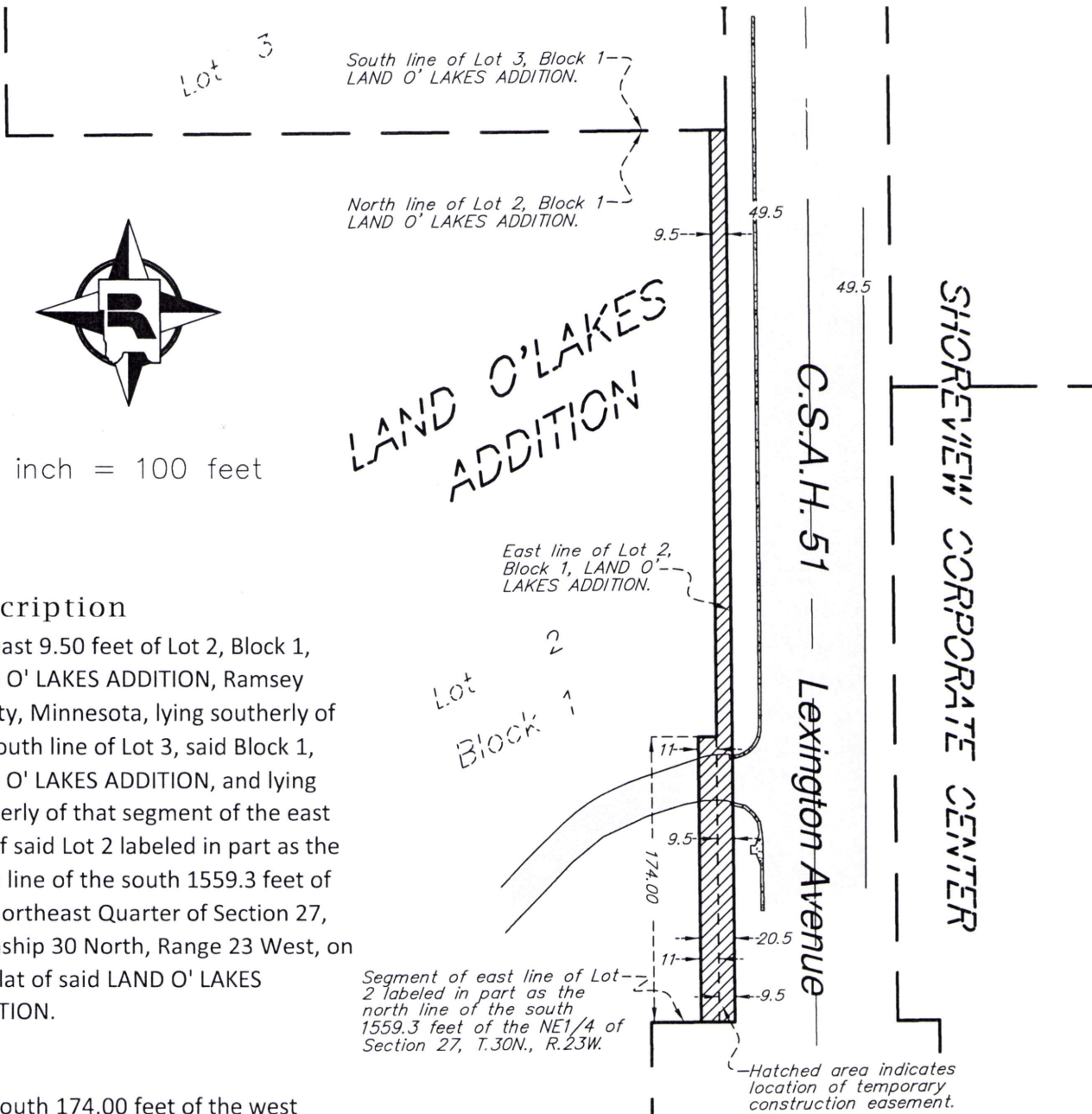

1 inch = 100 feet

Description

The east 9.50 feet of Lot 2, Block 1, LAND O' LAKES ADDITION, Ramsey County, Minnesota, lying southerly of the south line of Lot 3, said Block 1, LAND O' LAKES ADDITION, and lying northerly of that segment of the east line of said Lot 2 labeled in part as the north line of the south 1559.3 feet of the Northeast Quarter of Section 27, Township 30 North, Range 23 West, on the plat of said LAND O' LAKES ADDITION.

and

The south 174.00 feet of the west 11.00 feet of the east 20.50 feet of that part of said Lot 2, and lying northerly of that segment of the east line of said Lot 2 labeled in part as the north line of the south 1559.3 feet of the Northeast Quarter of Section 27, Township 30 North, Range 23 West, on the plat of said LAND O' LAKES ADDITION.

I hereby certify that this survey, plan, or report was prepared by me or under my direct supervision and that I am a duly Licensed Land Surveyor under the laws of the state of Minnesota.

Craig W. Hinzman
 Craig W. Hinzman, L.S.
 Ramsey County Surveyor
 License No. 20261

10-14-2014
 Date

RAMSEY COUNTY PUBLIC WORKS
LAND SURVEY DIVISION
 1425 PAUL KIRKWOLD DRIVE
 ARDEN HILLS, MN 55112-3933
 651-266-7100 www.co.ramsey.mn.us/cs