

# RIGHT-OF-WAY MONUMENTS ON WHITE BEAR AVENUE AND COUNTY ROAD D

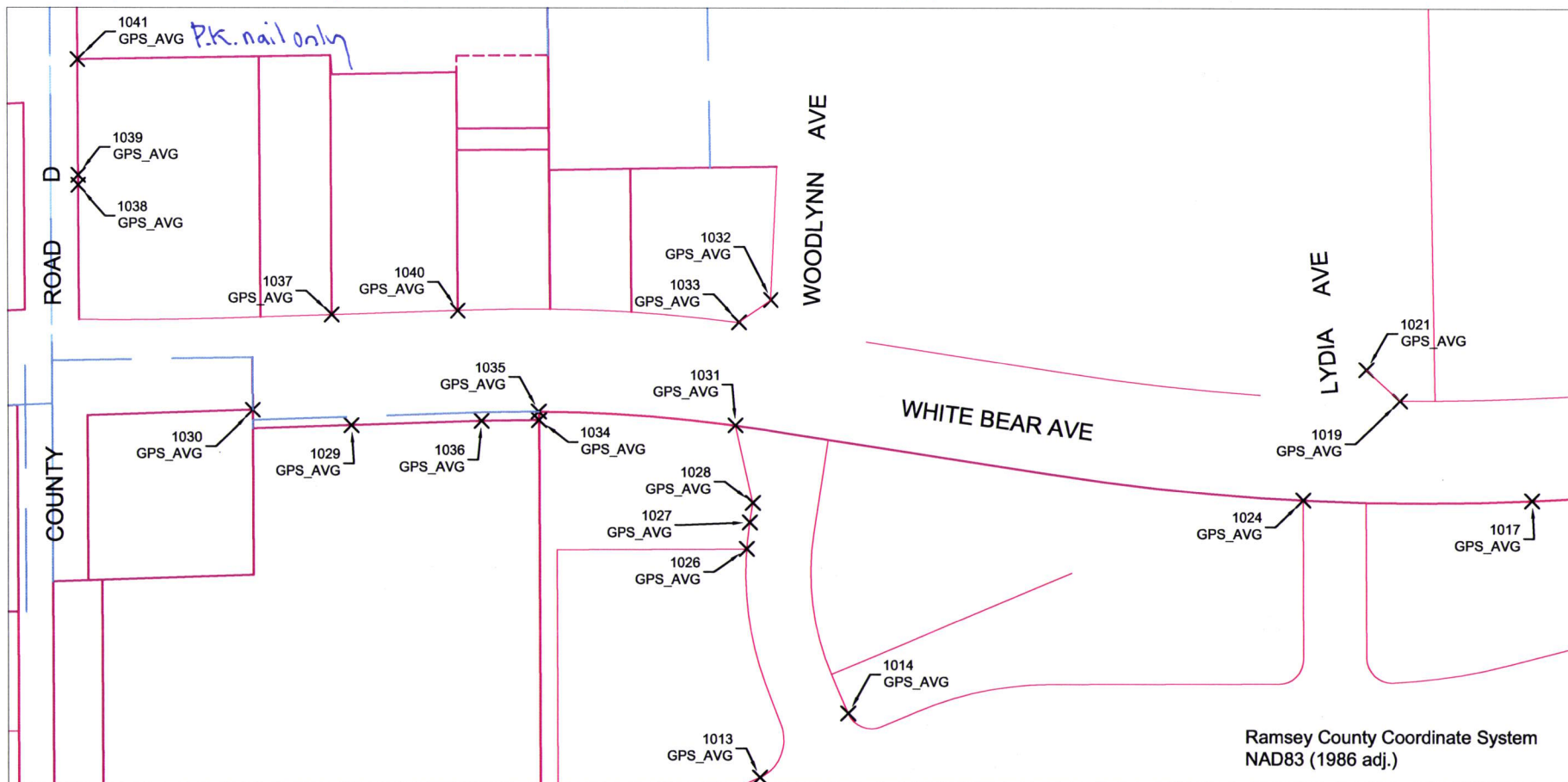
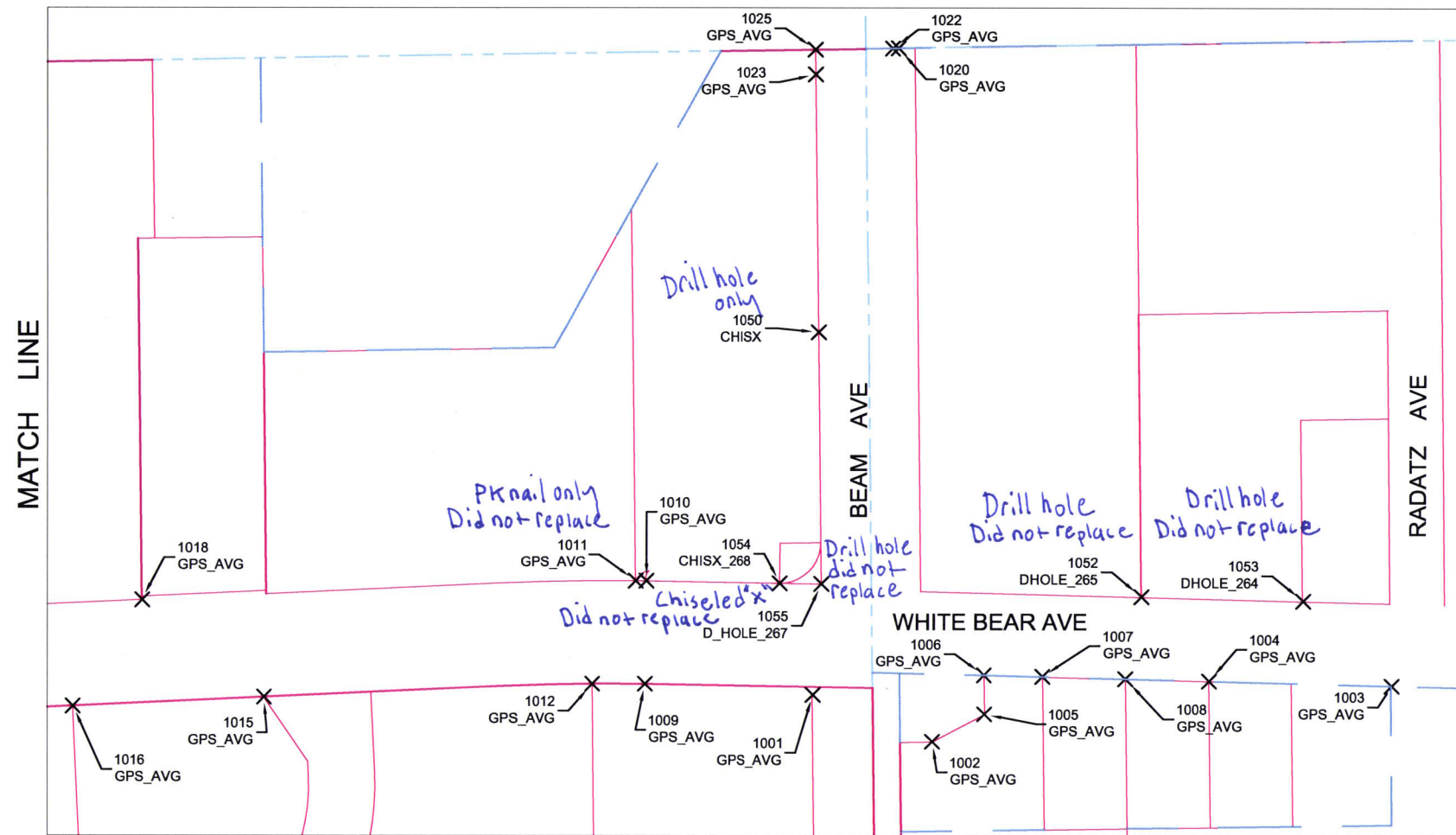

## WHITE BEAR AVENUE - RAMSEY COUNTY PROJECT NO. P 3032

GPS OBSERVATIONS MARCH 30-31, 2010  
RAMSEY COUNTY COORDINATES - NAD83 (1986 ADJ.)

PT. NO.	Northing	Easting	Description
1001	186675.121	594397.325	Found 1/2 in. iron Replaced
1002	186531.053	594341.026	Found 1/2 in. iron Found in place
1003	185978.380	594408.527	Found 1/2 in. iron Found in place
1004	186198.617	594414.115	Found 1/2 in. iron Replaced
1005	186468.456	594374.026	Found 1/2 in. iron Found in place
1006	186469.049	594421.257	Found 1/2 in. iron Did not set
1007	186399.024	594419.532	Found 1/2 in. iron Did not set
1008	186298.778	594416.699	Found 1/2 in. iron Replaced
1009	186878.729	594410.472	Found 1/2 in. iron Replaced
1010	186877.111	594534.365	Found RLS 25341 Replaced
1011	186890.143	594534.368	Found PK Nail Did not set
1012	186942.897	594410.552	Found RLS 12294 Replaced
1013	188565.033	594044.073	Found 1/2 in. iron Not impacted by County construction
1014	188456.815	594121.967	Found RLS 10945 Not impacted by County construction
1015	187339.554	594394.398	Found RLS 10945 Replaced
1016	187570.637	594383.518	Found 1/2 in. iron Found in place
1017	187628.845	594380.732	Found RLS 10945 Found in place
1018	187486.443	594511.439	Found RLS 23900 Found in place
1019	187788.844	594501.376	Found 1/2 in. iron Replaced
1020	186572.738	595176.415	Found 1/2 in. iron Found in place

PT. NO.	Northing	Easting	Description
1021	187829.530	594538.824	Found RLS 9232 Found in place
1022	186579.907	595176.282	Found RLS 17259 Found in place
1023	186672.423	595144.752	Found RLS 23968 Replaced
1024	187905.939	594381.053	Found RLS 14945 Found in place
1025	186672.777	595174.760	Found PK Nail Did not set
1026	188580.911	594321.279	Found RLS 10945 Replaced
1027	188577.290	594353.176	Found 1/2 in. iron Replaced
1028	188573.600	594376.877	Found 1/2 in. iron Replaced
1029	189061.037	594470.585	Found RLS 17256 Found in place
1030	189181.795	594489.121	Found RLS 10458 Replaced
1031	188594.454	594470.772	Found RLS 3795 Did not set
1032	188550.930	594622.573	Found RLS 8612 Replaced
1033	188589.915	594595.617	Found 1/2 in. iron Replaced
1034	188833.570	594477.045	Found RLS 17256 Replaced
1035	188833.804	594487.207	Found RLS 17256 Replaced
1036	188902.626	594475.993	Found RLS 17256 Replaced
1037	189084.530	594604.493	Found 1/2 in. iron Replaced
1038	189392.621	594761.321	Found RLS 22033 Replaced
1039	189392.722	594773.166	Found RLS 10946 Replaced
1040	188931.419	594609.162	Found 1/2 in. iron Replaced
1041	189393.199	594913.250	Found PK Nail Did not set

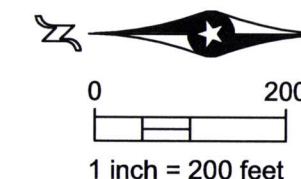

Field located with 4 sessions of RTK GPS on March 30 & 31, 2010, Base Station at Ramsey County Bench Mark No. 9116.

DDB - GMG  
Data files location:  
X:\Survey\29\22\2\COUNTY ROAD D -FIELD

NOTE: SET REBAR HAVE A PLASTIC CAP STAMPED RAMSEY COUNTY